

bestaand

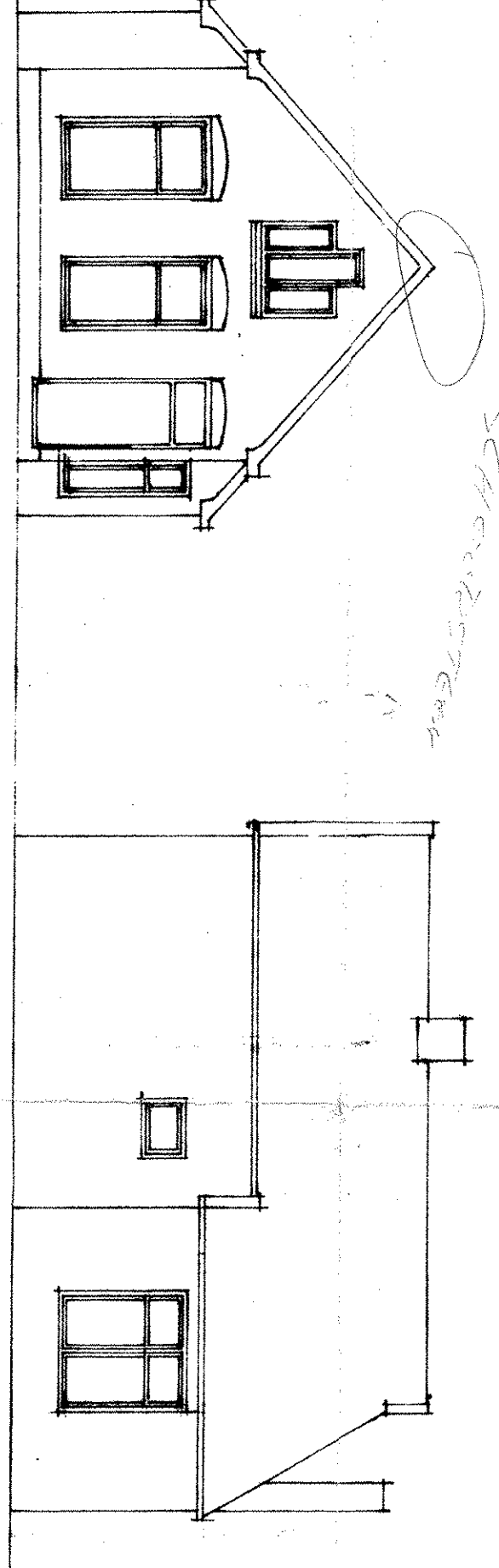

nieuw

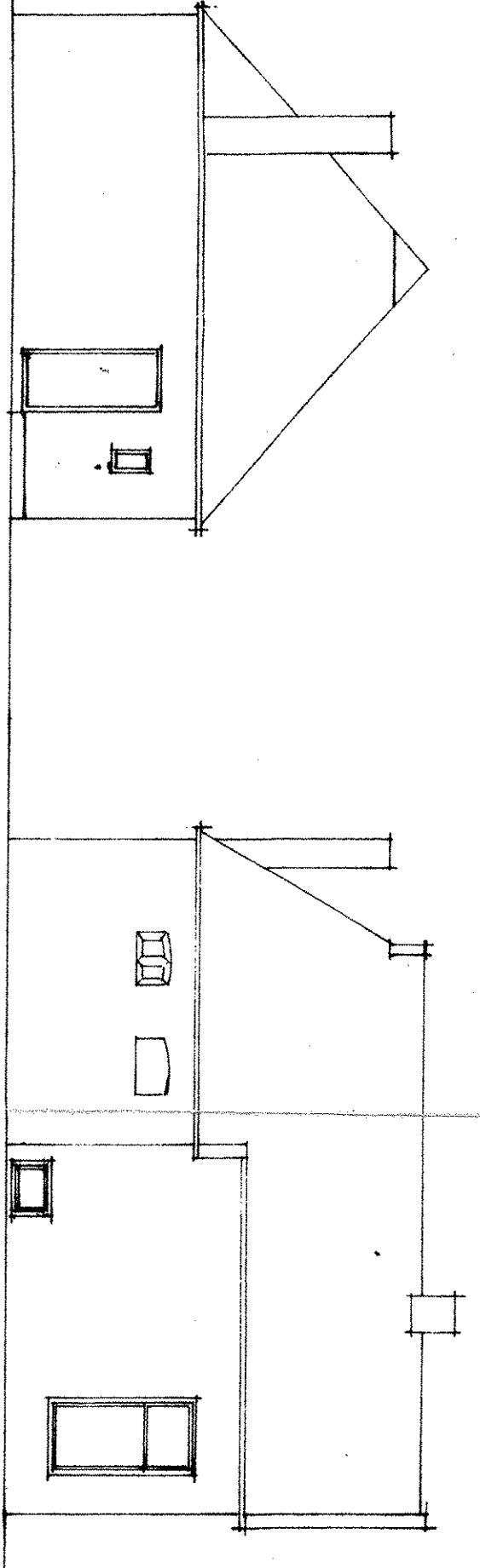
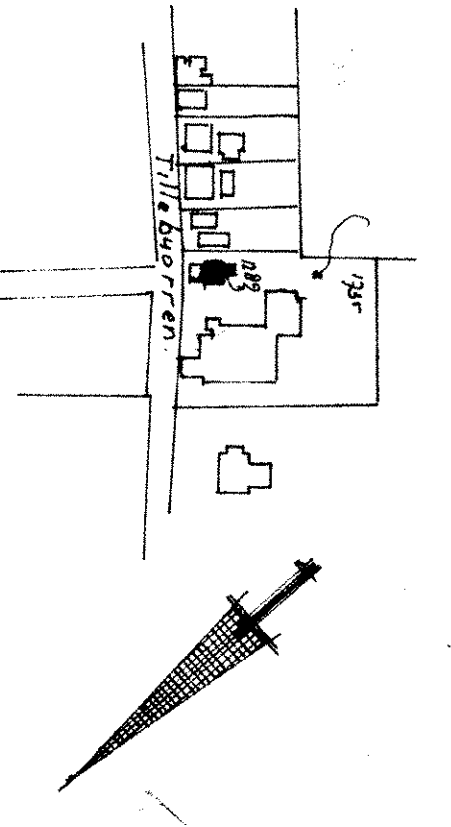
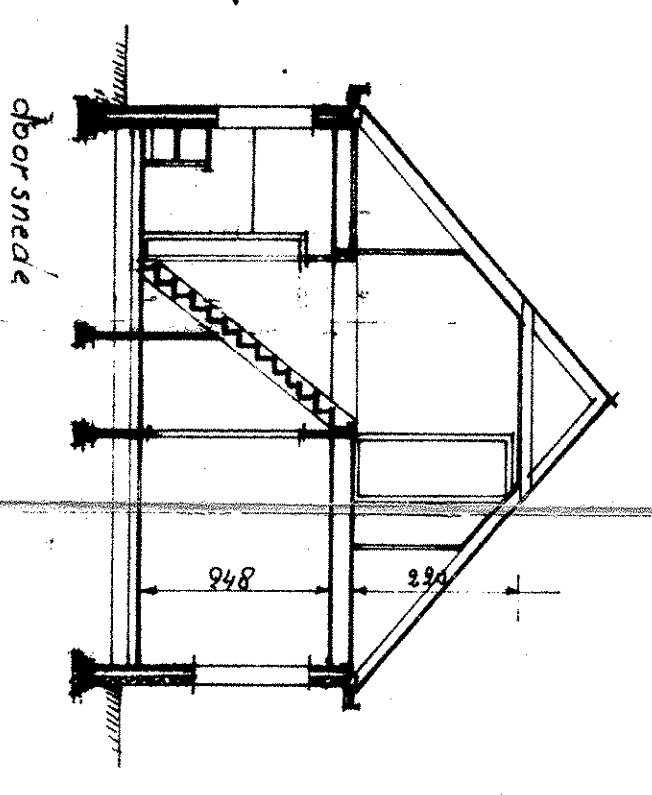
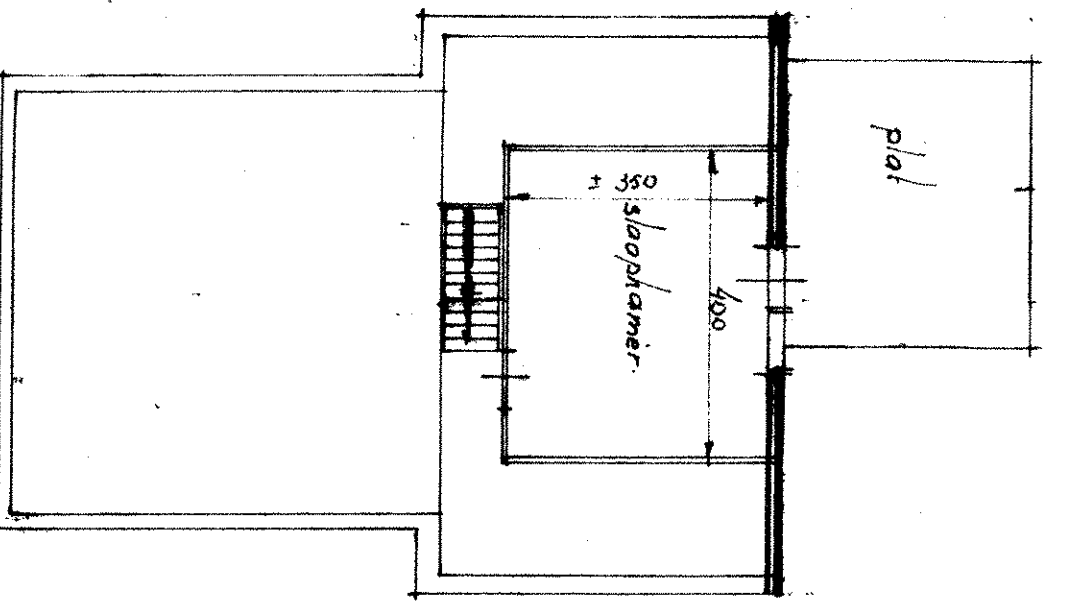
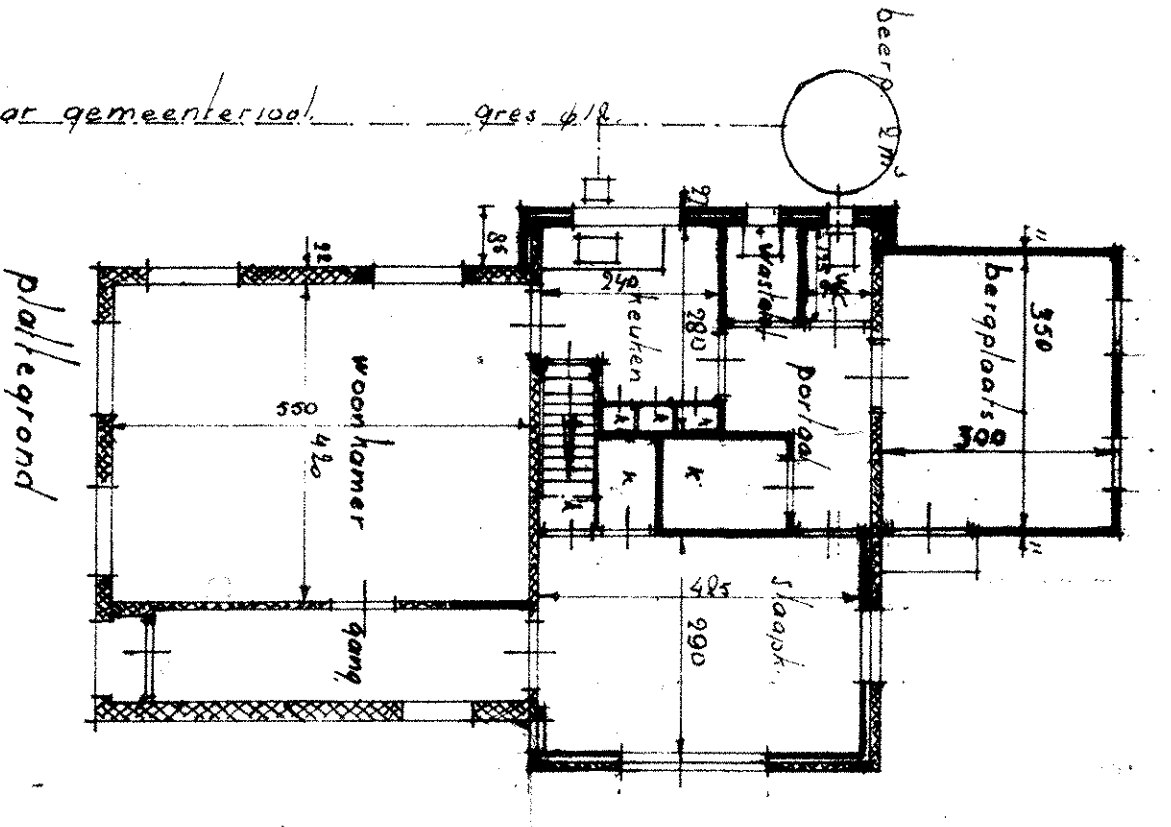
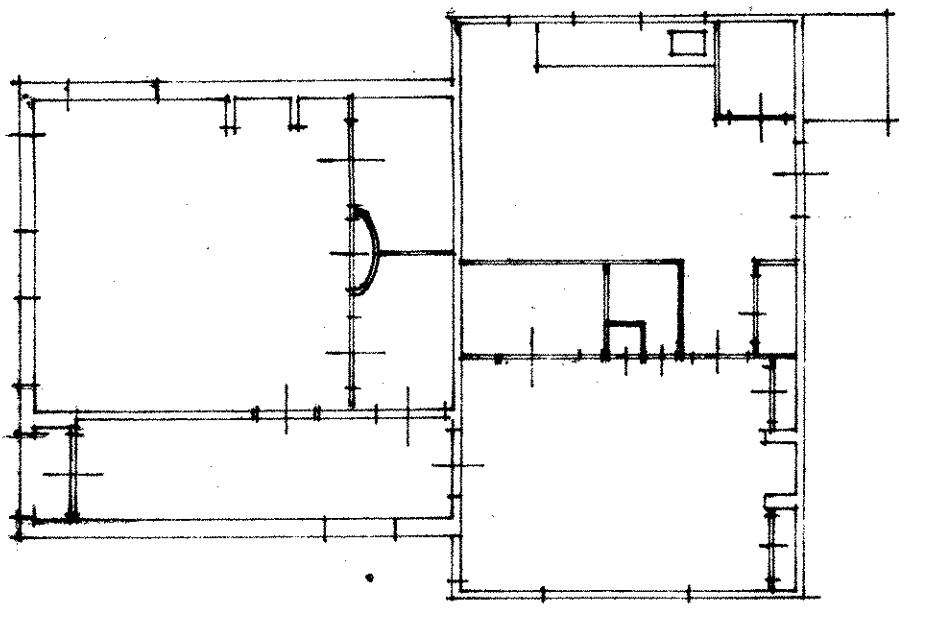
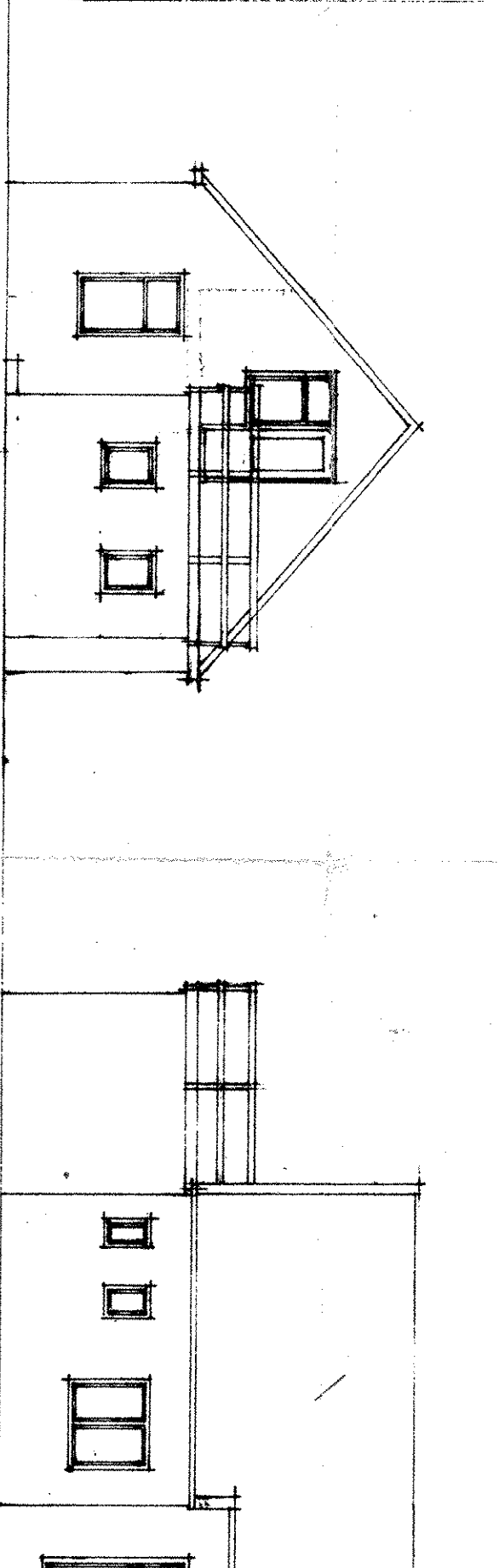
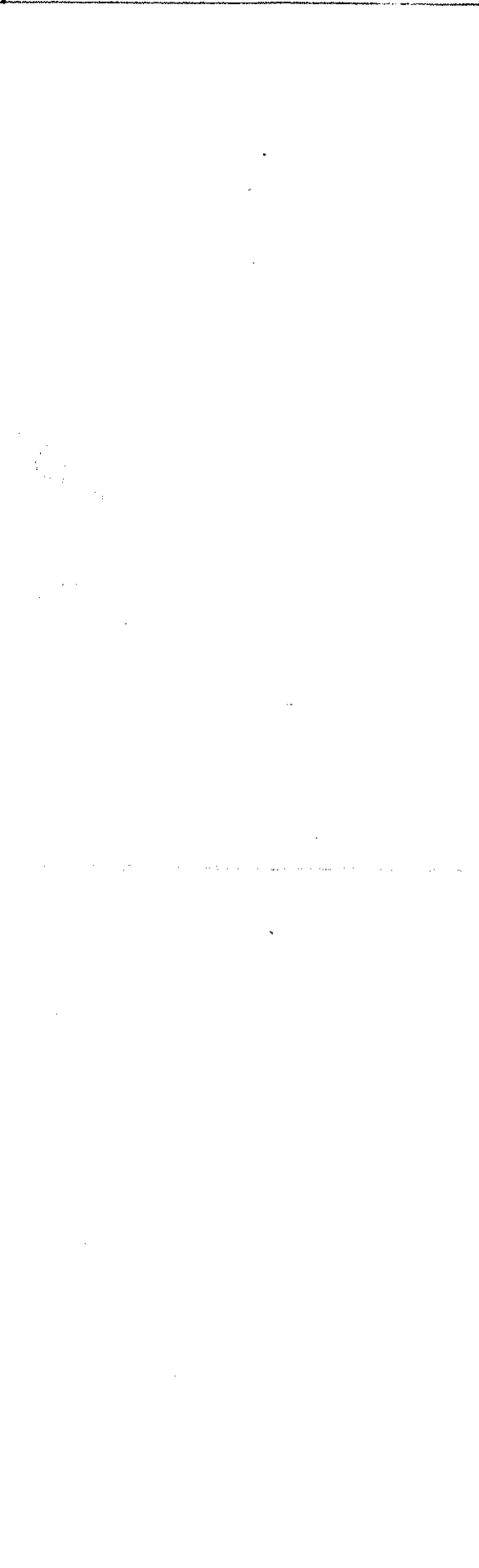

Situatie schaal 1:2500
gem. kaarten, Sectie C n° 1982

BOUW BEDRIJF KATIS N.V. LEUWARDEN
 VERBOUW PERCEEL
 TILDEBOUREN 39 TE
 KOPSTERTILLE voor de heer B BOUUS
 schaal 1:100 BLAD 1
 datum 21-1-57 31-5-57
 de architect: J. Gelderloos