

Annual 2010

25 Years of statistics Aruba



Statistical yearbook

Statistical Yearbook

2010



COPYRIGHT RESERVED

Use of the contents of this publication is allowed,
provided the source is clearly stated.

Where to order:

Central Bureau of Statistics
L. G. Smith Boulevard 160
Oranjestad
Aruba
Dutch Caribbean
Phone: (297-58) 37433
Fax: (297-58) 38057
E-Mail: cbs@setarnet.aw
Website: www.cbs.aw

Price per copy: Afls. 30.00 or US\$ 20.00

For mail orders outside Aruba include
US\$ 5.00 for postage and handling.

Payments should be settled in advance.

Editing: Central Bureau of Statistics

**CENTRAL BUREAU OF STATISTICS
ORANJESTAD, JUNE 2011**

Contents

Explanation of symbols	I
Special remarks	II - IV
List of tables	V - VII
List of graphs	VIII -IX
Geographic map of Aruba	X
General characteristics of Aruba	XI
Key indicators	1
Tables and graphs	3 - 100
Geographic information system	101
List of publications of the Central Bureau of Statistics	103-106

Explanation of Symbols

°C	=	degrees centigrade
m/s	=	meter per second
mb	=	millibars (hectoPascal, hPa)
mm	=	millimetre
.	=	data not available
*	=	provisional figures
-	=	nil
<	=	less than, resp. smaller than
>	=	more than, resp. greater than

Special Remarks

The population figures, presented, are based on two sources:

- 1. The population censuses that were held in 1981, 1991 and 2000 and
- 2. The mutations in the population register, due to birth, death, marriage, divorce domiciliation and departure.

At the bottom of each table, the source of the data is indicated. The Population Censuses of 1981, 1991 and 2000 showed discrepancies with the population figures presented by the Registry Office. In both instances, there were more persons registered than counted during the Population Censuses. The discrepancies between the two sources are mainly due to underreporting of departure at the Population Registry Office. The Central Bureau of Statistics uses a statistical method to make corrections for the errors in the reported migration figures.

Individual figures in tables do not necessarily add to totals, because of rounding. Money figures are quoted in Aruban Florins (Afls.), unless otherwise stated. Revised figures are not marked as such.

Danger categories health insurance:

- 1 = Administrative jobs, architects, dentists, funeral homes, libraries, education institutes, radiostations, hospitals a.o.
- 2 = Pharmacies, newspaper companies, jewelers, store holders, a.o.
- 3 = Service stations, construction companies, bakeries, hotels, restaurants, television stations, taxi and bustransport, a.o.
- 4 = Cardealers, mechanics, matress companies, electricity companies, radiator repair companies, butchers, a.o.
- 5 = Security companies, beer factories, electrical instalation companies, driving schools, a.o.
- 6 = Construction material companies, pest control companies, a.o.
- 7 = Chemical factories, painting companies, carpenters, a.o.
- 8 = Steelconstruction companies, ship repair companies, infrastructure, a.o.
- 9 = Airlines, a.o.
- 10 = Window washers, ship dockers, a.o.

Period average = an average of 12 months last business day.

End of period = last business day of the year.

General Trade System (since year 2000)

General Imports : the combined total of imports both for direct domestic consumption and into bonded warehouses or Free Zones.

General Exports : the combined total of national exports and re-exports of nationalized goods.

Re-exports : the outward movement of nationalized goods plus goods that move outward in their unaltered state after having been imported from bonded warehouses or Free Zones.

Special Trade System

Special Imports: the combined total of imports both for direct domestic consumption and for transformation repair. It also registers the withdrawals from bonded warehouses and/or Free Zones for domestic consumption.

Special Exports : the combined total of exports of national merchandise wholly or partially produced or manufactured in the country and the export of goods included in special imports and then exported in their unaltered state.

Temporary Import and Temporary Export (Direct Transit) : goods merely being transshipped or moving through the country for purposes of transport only.

Nominal GDP = the total market value of goods and services produced in Aruba after deducting the cost of goods and services utilized in the process of production, but before deducting allowances for the consumption of fixed capital.

Real GDP = total market value of goods and services produced by domestic factors of production annually, adjusted to remove the impact of price changes.

Consumer Price Index

The Consumer Price Index (C.P.I.) measures changes in the level of consumer prices of goods and services over time. The C.P.I. can be used amongst others to measure inflation; for indexation by the government, e.g. taxes, pensions salaries, etc.; for inflation accounting; for deflation of National Accounts, in order to arrive at constant - prices.

Statistics on the C.P.I. have been compiled for Aruba since 1958.

At present the C.B.S. compiles a general consumer price index, but also C.P.I.'s for both the lower income and higher income groups of the population.

ISCED LEVEL CLASSIFICATION (1997)

ISCED 0:	Pre-Primary Education (KO)
ISCED 1:	Primary education (BO) Special education (SO)
ISCED 2:	2A, general EPB, 1-2 MAVO, 1-2 HAVO/VWO, 1-2 Middle school (ISA,IAH), grade 7-9 2C, technical/vocational EPB, aspirantenopleiding, 1-3
ISCED 3	3A, general HAVO, 3-5 VWO, 3-6 High school (ISA,IAH), grade 10-12 3B, general MAVO, 3-4 3B, technical/vocational EPB, doorstroom 3C, technical/vocational EPB-arbeidsmarkt EPB-uitstroom
ISCED 5	5A, first degrees UA, bachelor degree IPA, bachelor degree 5A, second degrees UA, master degree 5B, first qualifications EPI-D Hospitality management EPI-H Engineering technology EPI-T Business education EPI-E Human services
ISCED 6	6 UA Phd degree

Explanation of abbreviations used in Education

<p style="text-align: center;">KleuterOnderwijs BasisOnderwijs Speciaal Onderwijs Middelbaar Algemeen Voortgezet Onderwijs Hoger Algemeen Voortgezet Onderwijs Internationale School Aruba Ibero American Highschool Vorbereidend wetenschappelijk Onderwijs Educacion Professional Basico Educacion Professional Intermedio EPI Unit Dienstverlening EPI Unit Horeca EPI Unit Techniek EPI Unit Economie Instituto Pedagogico Arubano Universiteit van Aruba, Financieel Economische Faculteit Universiteit van Aruba, Faculteit voor Hotelwezen en Toerisme Universiteit van Aruba, Faculteit voor Wetenschap en Kunsten Universiteit van Aruba, Faculteit der Rechtsgeleerdheid Stichting Protestants-Christelijk Onderwijs Aruba Stichting Volle Evangelie Onderwijs Aruba Stichting Onderwijs van de Advent Zending Aruba Stichting Middelbaar Onderwijs Aruba International School Aruba Stichting Centrum voor Ibero American Onderwijs Stichting Basisonderwijs CombinA</p>	<p>KO BO SO MAVO HAVO ISA IAH VWO EPB EPI EPI-D EPI-H EPI-T EPI-E IPA UA-FEF UA-FHTM UA-FAS UA-FdR S.P.C.O.A. S.V.E.O.A. S.O.A.Z.A. S.M.O.A. I.S.A. S.C.I.A.E. S.B.C.</p>	<p>Pre-primary education, kindergarten Primary education Special education Academically oriented 4 years preparatory course to middle level professional education Academically oriented 5 years preparatory course to higher professional education, non - university International school of Aruba Ibero american highschool Academically oriented 6 years preparatory course to higher education at university Integrated system of lower level technical and vocational education Integrated system of middle level technical and vocational education EPI Unit salubridad y servicio; health and human services EPI Unit hospitality and tourism; hospitality and tourism EPI Unit ciencia y tecnologia; science and technology EPI Unit economia; business education Teacher's training/education college University of Aruba, faculty for financial and economic studies University of Aruba, faculty of hospitality and tourism management studies University of Aruba, faculty of science and arts University of Aruba, faculty of law Foundation Protestant Education Aruba Foundation Evangelical Education Aruba Foundation Education of the Advent Mission Aruba Foundation Middle level Education International School of Aruba Foundation Center for Ibero American Education Foundation Primary Education CombinA</p>
--	---	---

List of Tables

Key Indicators	1
1. Population	
1. Population, rate of population change and density of population	3
2. Live births, deaths, birth rate and death rate	4
3. Marriages and divorces	
4. Vital statistics	5
5. Live births by age mother	
6. Age distribution	7
7. Migration by country of birth and sex	8
8. Population growth 1974 - 2010	9
2. Public Health	
1. Hospitals and centers: general information	11
2. Number of clients by geriatric home and age category	11
3. Health personnel per selected occupations	12
4. Physicians/dentists per 1000 inhabitants and inhabitant per physician/dentist	13
5a. Causes of death, 2003-2009, male	14
5b. Causes of death, 2003-2009, female	14
5c. Causes of death by age, male, 2009	15
5d. Causes of death by age female, 2009	15
6. Number of acceptors visits to the family planning foundation	16
7. New acceptors of contraceptive methods provided by the family planning foundation	16
8. Number of positive H.I.V.-results and registered AIDS-cases	16
9. Communicable diseases reported to the Section of Contagious Diseases	18
10. Sickness absence in government	19
11. Sickness absence in the private sector	19
12. Sickness absence in government by age group	20
3. Construction and Utilities	
1. Overview Construction applications	21
2. Investment in buildings by type, in mln. Afls.	22
3. Number of buildings by type of construction: New	22
4. Number of buildings by type of construction: Expansion	22
5. Number of buildings by type of construction: Renovation	22
6. Electrical installations approved	23
7. Utilities (Water, Electricity, Gas)	24
8. Water consumption per month by sector	25
4. Politics	
1. Results of elections to Island Council and Parliament	27
2. Results of elections to the new Parliament by parties	27
3. Constitution of Parliament by sex	29
4. Governments by political denomination of the ministers	29
5. Results of elections to the new Parliament by party and constituency, 1997, 2001, 2005, 2009	29
5. Education	
1. General information of the regular school system	31
2. General information on private and public schools	32
3. Participation in education for the schoolgoing population by age and level of education	33
4. Students by language mostly spoken at home and level of education	34
5. Final examination statistics	35
6. Loans for study by field of study, country of study and level of education	36
7. Pre-primary schools	38
8. Primary schools	38
9. Government expenditures on education	40
10. Population by level of education obtained	40

6. Labour	
1. Participation-and (un)employment rates for 1960, 1972, 1981, 1991, 2000, 2007 and 2010	41
2. Employment rates by age and sex (14 years of age and over), 2010	42
3. Unemployment rates by age and sex (14 years of age and over), 2010	42
4. Median wages and salaries by economic sector and gender	44
5. Percentage of full-time equivalent jobs by median wages and salary categories by gender	44
6. Persons employed by the government by ministries	45
7. Business	
1. Relative distribution of companies and growth by branch of industry	47
2. Number of employees by economic sector, 2003 and 2009	48
3. Regional growth of number of companies and regional distribution	48
8. Tourism	
1. Total number of visitors	51
2. Stay-over tourism	51
3. Stay-over tourism by carrier	52
4. Stay-over tourism in some countries in the Caribbean	53
5. Average length of stay by place of residence of visitors to Aruba	54
6. Type of accommodation used by the visitors	54
7. Travel arrangement of the visitors	55
8. Yearly household income of visitors	55
9. Average daily expenditure spent in Aruba per category	55
10. Average daily expenditure by place of residence	56
11. Total rooms and occupancy rates	56
12. Number of visits to Aruba	56
13. Cruise tourism	56
14. Cruise tourism in some countries in the Caribbean	57
9. Traffic, Transport and Communication	
1. Number of motor-vehicles registered	59
2. Total volume of transported buspassengers	59
3. Ships into ports and pilotage dues by port	60
4. Landings of aircrafts & Revenues	60
5. Passengers travelling by air	60
6. Radio and television	60
7. Motor vehicle inspection	61
10. Foreign Trade	
1. Import of goods to Aruba, excluding mineral fuels, by section	63
2. Export of goods from Aruba, excluding mineral fuels, by section	63
3. Total imports and exports	66
4. Total imports to Aruba with % change	67
5. Total exports from Aruba with % change	67
6. Imports to Aruba by countries	68
7. Exports from Aruba by countries	68
8. Imports to Free Zone Aruba	69
9. Exports from Free Zone Aruba	69
10. Imports to Free Zone Aruba by countries	70
11. Exports from Free Zone Aruba by countries	70
11. Money and Banking	
1. Components of broad money	71
2. Foreign assets	72
3. Detailed balance sheet of the Central Bank of Aruba	72
4. Commercial banks: detailed balance sheet	73
5. Official foreign exchange selling rates	74
6. Mortgages	75

List of Graphs

1. Population

Graph 1a. Annual rate of population change	3
Graph 1b. The evolution of the population of Aruba, 1982-2010	3
Graph 1c. Divorces per 100 marriages	4
Graph 1d. Births, deaths, immigrants and emigrants in Aruba 1972 - 2010	5
Graph 1e. Live births by teenage mothers < 20 years and mothers 20 years and older	6
Graph 1f. Population by age	7
Graph 1g. Net migration by sex, 1990 - 2010	8

2. Public Health

Graph 2a. Number of clients by geriatric home	11
Graph 2b. Physicians/specialists and dentists per 1000 inhabitants	13
Graph 2c. Causes of death, 1998 - 2009, male	14
Graph 2d. Causes of death, 1998 - 2009, female	15
Graph 2e. Positive HIV-results and registered AIDS-cases	17
Graph 2f. Number of acceptors visits to the family planning foundation	17
Graph 2g. Sickness absence in government by age group	20

3. Construction and Utilities

Graph 3a. Construction petitions 1996-2010	21
Graph 3b. Investment in buildings by type	23
Graph 3c. Number of buildings by type: New	23
Graph 3d. Water-supply (% change)	24
Graph 3e. Electricity consumption (% change)	24
Graph 3f. Total water consumption in m ³ by sector	25

4. Politics

Graph 4a. Turn-out of elections to Island Council and Parliament	28
Graph 4b. Results of election 2009 by parties	28

5. Education

Graph 5a. Students by language mostly spoken and level of education	34
Graph 5b. Percentage of students who passed their exams in scholastic year 2008/2009	35
Graph 5c. Granted loans for study by year and country of study	36
Geographical map: Population 4 - 12 years by zone, incl. pre-primary- and primary schools by zone	37
Geographical map: Population 12 - 17 years by zone, incl. secondary schooltypes by zone	39
Graph 5d. Government expenditures on education as % of GDP and expenditures per student	40

6. Labour

Graph 6a. Participation rate by gender	41
Graph 6b. Unemployment rate by age and sex	43
Graph 6c. Participation rate by age, year 2000 and 2010	43
Graph 6d. Wages and salaries income-class, 1999 - 2005	44
Graph 6e. Wages and salaries income - class, 2008 (%)	44
Graph 6f. Persons employed by the government by ministries	45
Graph 6g. Persons employed by government	45

7. Business

Graph 7a. Relative growth of companies	47
Graph 7b. Regional growth of number of companies	49
Graph 7c. Regional distribution of number of companies	49

12. Macro Economic Aspects	
1. Gross Domestic Product and per capita GDP	77
2. GDP in various countries, 2009	77
3. Derivation nominal gross domestic product at market prices (in mln. Afls.)	78
4. Final consumption expenditure (in mln. Afls.)	78
5. Gross capital formation	78
6. External balance of goods and services (in mln. Afls.)	78
7. Partial economic activity Index (PEAI) and the industries	79
13. Public Finance	
1. Government revenues of Aruba	81
14. Prices	
1. Consumer price index numbers	83
2. Consumer price index numbers by division and groups of consumption expenditures	85
3. Inflation in Aruba per month	86
15. Social Affairs	
1. Social security	87
2. Minimum wages	87
3. Welfare benefits	87
4. Subsistence level by household composition	88
5. Persons with pension under the General pensions act	89
6. Children's helpline, calls by nature of problems	90
7. Children's helpline, calls by age group callers	90
8. Child abuse by type of abuse	91
9. Child abuse: number of registrations by type of abuse and gender	91
10. Child abuse by type of abuse and age group	92
11. Youth welfare: children's homes and day-care centres for the handicapped	92
12. Reported cases of women in distress by place of birth	93
16. Justice	
1. Crime, traffic accidents and other violations committed	95
2. Crimes and traffic violations by district	95
17. Climate	
1. Temperature in degrees centigrade, precipitation and humidity	97
2. Wind, air pressure and duration sunshine	98

8. Tourism	
Graph 8a. Total number of visitors	51
Graph 8b. Stay-over tourism 2010	52
Graph 8c. Stay-over tourism in some countries in the Caribbean	53
Graph 8d. Average length of stay by place of residence of visitors to Aruba	54
Graph 8e. Cruise tourism in some countries in the Caribbean	57
9. Traffic, Transport and Communication	
Graph 9a. Number of passenger cars per 1000 inhabitants	59
Graph 9b. Commercial and non-commercial landings by year	61
Graph 9c. Motor vehicle inspection	61
10. Foreign Trade	
Graph 10a. Import of goods, excluding mineral fuels, by section	64
Graph 10b. Export of goods, excluding mineral fuels, by section	64
Graph 10c. Import and Export of goods	65
Graph 10d. Total imports and exports	66
Graph 10e. Imports to Aruba by country	68
11. Money and Banking	
Graph 11a. Components of broad money	71
Graph 11b. Official foreign exchange selling rates	74
Graph 11c. New registration and cancellations of mortgages	75
12. Macro Economic Aspects	
Graph 12a. GDP per capita in various countries, 2009	77
13. Public Finance	
Graph 13a. Government revenues of Aruba	81
Graph 13b. Tax-income from income and profits, services and property	82
Graph 13c. Other Tax-income	82
14. Prices	
Graph 14a. Inflation in Aruba, 1994-2010 - Total population	83
Graph 14b. Inflation rate of some countries in the world	84
Graph 14c. Consumer price index numbers by groups of consumption expenditures	86
15. Social Affairs	
Graph 15a. Subsistence level by household composition 1994, 2010	88
Graph 15b. Pension sum (x 1000 Afls.)	89
Graph 15c. Nature of problems Children's helpline, 2009 - 2010	91
Graph 15d. Child abuse by type of abuse and age group	92
Graph 15e. Percentage reported cases of women in distress by place of birth	93
16. Justice	
Graph 16a. Crime, traffic accidents and other violations committed	95
17. Climate	
Graph 17a. Monthly precipitation in 2010 as compared to 2009	97
Graph 17b. Total precipitation, 1996 - 2010	98
Graph 17c. Average wind speed, 1992- 2010	98

Aruba

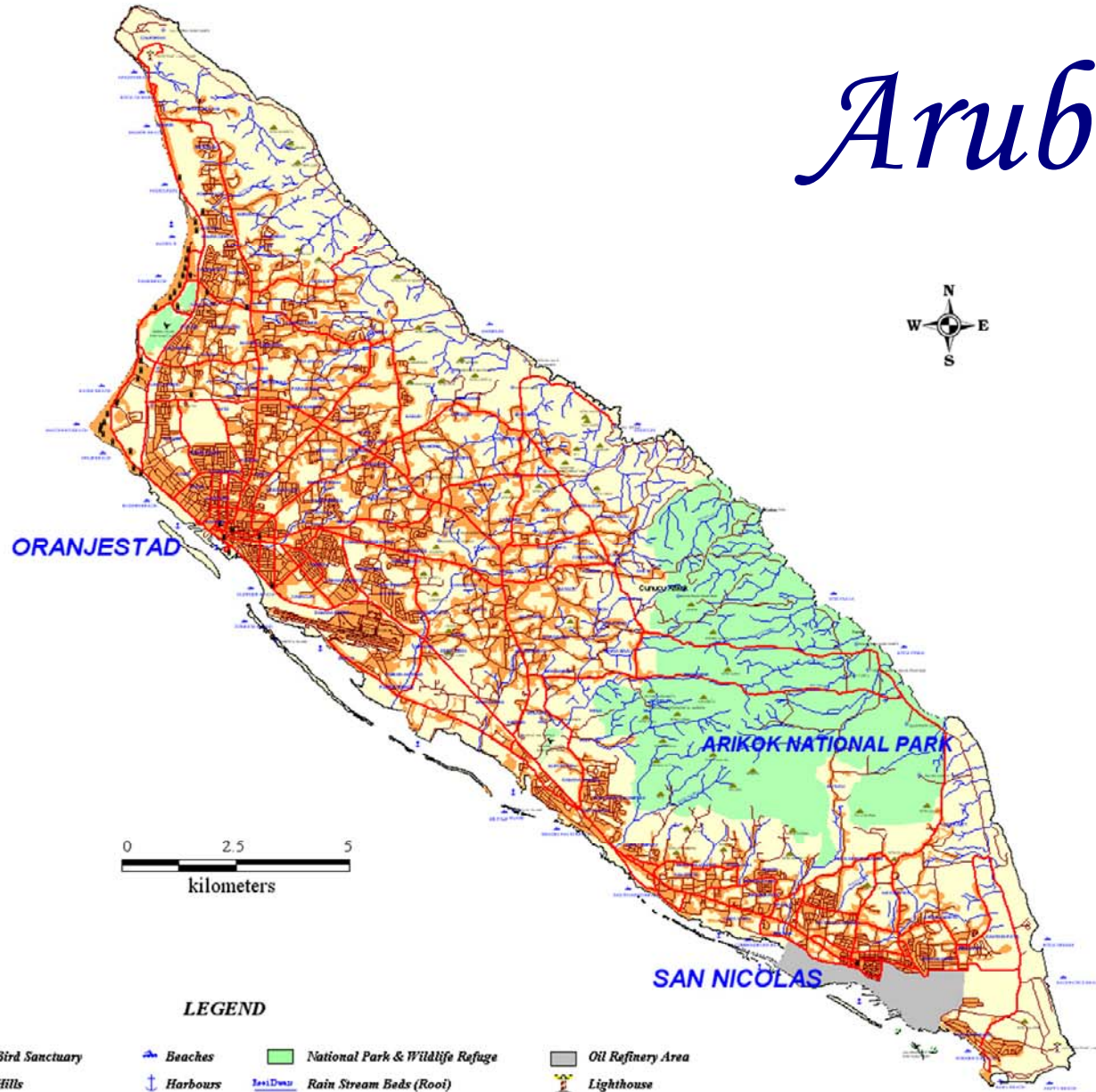

General Characteristics of Aruba



Location

Aruba is located at latitude 12° 30' North and longitude 70° West and lies about 32 km (19 miles) from the northern coast of Venezuela.

Aruba is 31 km (20 miles) long and 8 km (5 miles) wide, with an area of 180 km². The island is divided in 8 regions and each region is subdivided in several zones.

Population

Total end of the year population in 2010 was 107,803, while the density of the population was 599 inhabitants per km², as compared to 595 in 2009. The Aruban population is made up of a variety of nationalities.

Climate

The average and almost constant temperature is 28° C (82° F) with cooling north-east trade-wind. There are no tropical storms and hurricanes and the rainfall is very moderate.

Language

Aruba's population of over 100,000 is made up of a mixture of people who came from all over the world to this island. Dutch is the official language with Papiamentu being the local language. English and Spanish are also widely spoken.

Religion

The majority of the people are Roman Catholic (81%) and 3% of the population are Protestant.

Political structure

Head of State is the Queen, represented by a Governor. The island is governed by an executive council consisting of 8 Ministers who are appointed by the legislative council. This council consists of 21 elected members of Parliament.

Aruba also has two Ministers Plenipotentiary abroad, one representing the island in the Council of Ministers of the Kingdom in The Hague and the other one in Washington.

On January 1, 1986 Aruba obtained its 'Status Aparte' and became a separate part within the Kingdom of the Netherlands.

Currency unit

The official currency is the Aruban Florin (or AWG) which is pegged to the US Dollar at US\$ 1.00 to Afls. 1.79. The US dollar is also widely accepted on the island.

Key Indicators

	unit	2006	2007	2008	2009	2010
Demographic aspects						
Males	Absolute	49,368	49,860	50,748	51,343	51,664
Females	Absolute	54,119	54,663	55,302	55,795	56,139
Total population	Absolute	103,488	104,523	106,050	107,138	107,803
Sex ratio		91.2	91.2	91.8	91.2	92.0
Pop. per km ² land	Absolute	575	581	589	595	599
Pop. 14 years and younger	%	20.7	20.3	19.9	19.4	18.9
Pop. 65 years and older	%	8.8	9.1	9.4	9.7	10.1
Average age						
Males	Year	34.9	35.3	35.7	36.0	36.5
Females	Year	36.9	37.3	37.7	38.1	38.6
Total	Year	35.9	36.3	36.7	37.1	37.6
Net Migration	Absolute	619	318	832	500	118
Macro-economic key indicators						
¹ Nominal GDP (in mln. Afls.)	Afls.	4,334	4,696	4,876	4,478	.
Nominal GDP per capita (in Afls.)	Afls.	42,154	45,164	46,401	42,014	.
¹ Real GDP (in mln. Afls.)	Afls.	3,106	3,176	3,046	3,293	.
Real GDP per capita (in Afls.)	Afls.	30,213	35,210	28,960	30,895	.
Social aspects						
Minimum loan (in Afls.)	Afls.	1,360	1,460	1,505	1,543	1,543
Persons on welfare (per jan. 31)	Absolute	2,269	2,020	1,991	1,846	1,963
Tourism						
Stay-over passengers	Absolute	694,372	753898 ¹	826,677	812,623	824,651
Cruise Passengers	Absolute	591,474	481775 ¹	556,090	606,768	569,424
Foreign Trade						
Total import of goods to Aruba	x 1000 Afls.	1,863,988	1,993,840	2,030,333	1,951,888	1,795,255
Total export of goods from Aruba	x 1000 Afls.	195,047	175,228	178,774	242,852	222,836
Education						
Number of students (full time)	Absolute	22,930	22,508	22,470	22,523	.
Current government expenditure on education*	mln. Afls.	178.4	191.0	192.9	205.1	.

Source: CBS, Statistical Yearbooks

*Provisional data

1. Population

1. Population, rate of population change and density of population

	2006	2007	2008	2009	2010
Total population	103,488	104,523	106,050	107,138	107,795
male	49,368	49,860	50,748	51,343	51,658
female	54,119	54,663	55,302	55,795	56,137
Annual rate of population change (%)	1.27	1.00	1.45	1.02	0.61
Density of population (inhabitants/km ²)	575	581	589	595	599
Males per 1000 females	912	912	918	920	920

Source: C.B.S. and Population Registry Office. ³ Number of inhabitants per km². Area of Aruba: 180 km².

(Detailed items in this table do not necessarily add up to totals due to rounding)

¹ The population of Aruba is based on the three Censuses -Febr. 1st., 1981, Oct. 6, 1991 and Oct. 14, 2000- and the mutations in the population registry, corrected for the migration growth.

² The annual growth in percentage of the total population

Graph 1A. The evolution of the population density

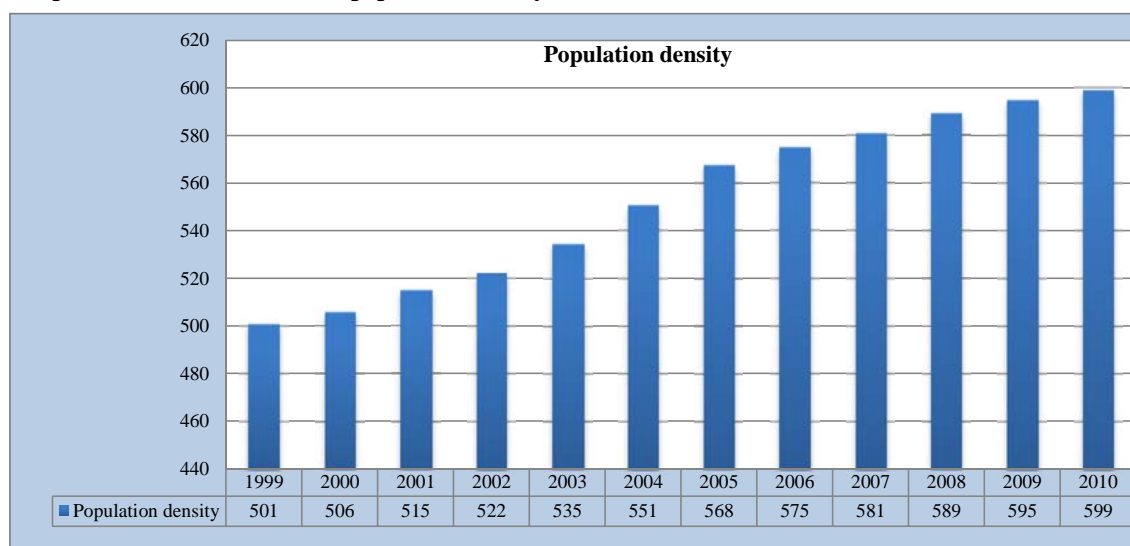

Graph 1B. The evolution of the population of Aruba, 1986-2010

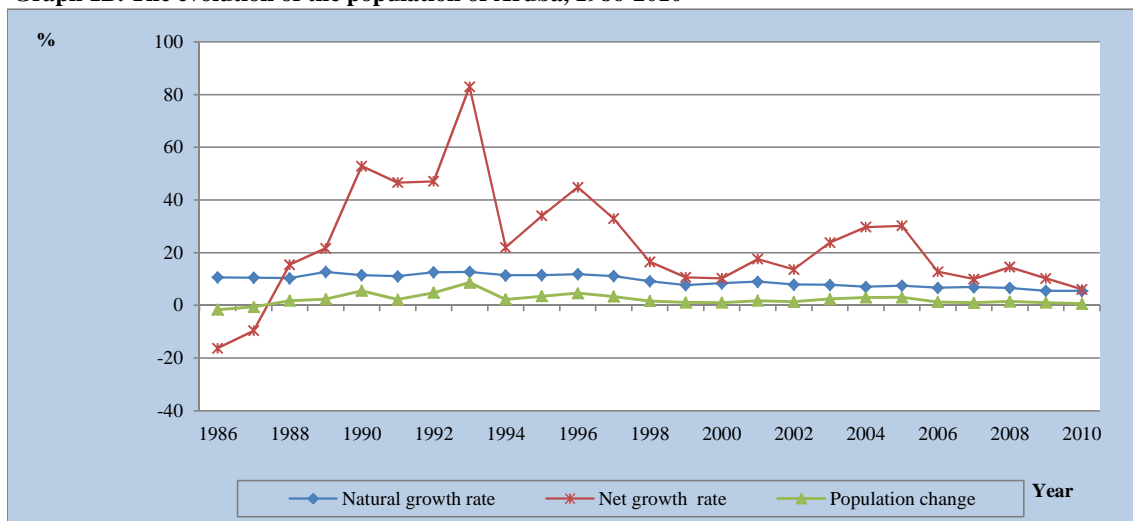

2. Live births, deaths, birth rate and death rate

	2006	2007	2008	2009	2010
Mid-year population	102,833	104,005	105,287	106,594	107,467
Total live births	1,227	1,239	1,218	1,213	1,141
male	615	642	616	634	567
female	612	597	602	579	566
Total deaths	537	521	523	623	610
male	301	279	290	333	346
female	236	242	233	290	264
Birth rate (0/00)	11.9	11.9	11.6	11.4	10.5
Death rate (0/00)	5.2	5.0	5.0	5.8	5.7

Source: C.B.S. and Population Registry Office

¹ Based on the number of inhabitants on June 30 of each year

² The total live births per 1000 inhabitants and the total deaths per 1000 inhabitants (based on the mid-year population)

3. Marriages and divorces

	2005	2006*	2007	2008*	2009	2010
Marriages ¹	715	546	531	405	.	.
Marriages ²	1,235	1,006	1,013	832	.	.
Divorces	444	528	417	297	.	433
Divorces per 100 marriages	62.1	96.7	78.5	73.1	.	.

Marriages¹ excl. tourist

Source: C.B.S. and Population Registry Office

* Provisional data

Marriages² Includes Tourists marriages

Graph 1C. Divorces per 100 marriages

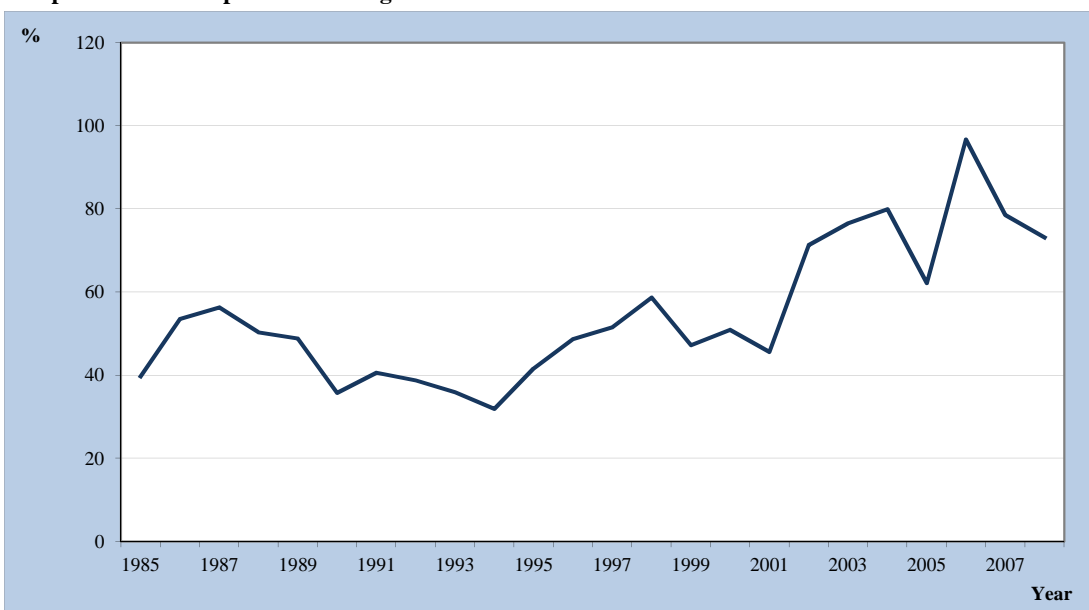

4. Vital statistics

	2007		2008		2009		2010	
	Male	Female	Male	Female	Male	Female	Male	Female
Live births	642	597	616	602	634	579	567	566
Deaths	279	242	290	233	333	290	346	264
Natural increase	363	355	326	369	301	289	221	302
Domiciliation	1,037	1,120	1,577	1,308	1,516	1,317	1,256	1,235
Departures	908	931	1,015	1,038	1,222	1,111	1,166	1,207
Net migration	129	189	562	270	294	206	90	28
Total population change	1,036		1,527		1,090		657	
Live births:								
- number of boys per 100 girls	107.5		102.3		109.5		101.6	
Number of live births out of marriage per 100 live births	56.3		56.0		58.4		61.1	
Marriages per 1000 inhabitants	5.1		3.8*		.		.	

Source: C.B.S. and Population Registry Office

* Provisional data

Graph 1D. Births, deaths, immigrants and emigrants in Aruba, 1995 - 2010

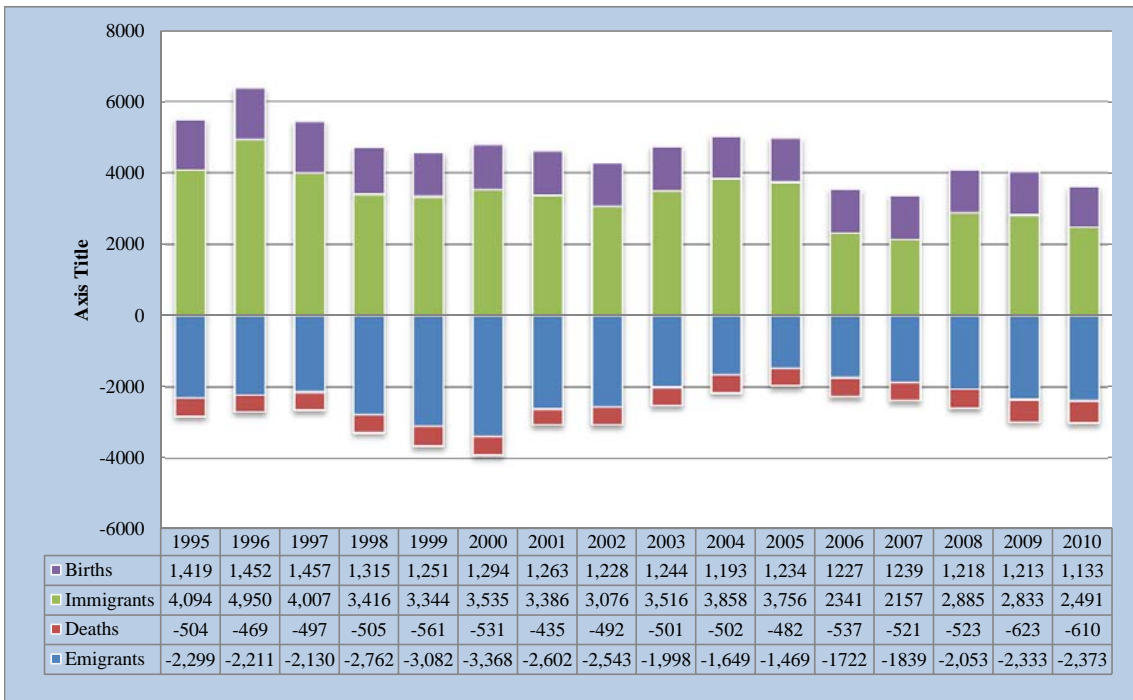

5. Live births by age mother

Age	2005	2006	2007	2008	2009	2010
Total	1,240	1,227	1,239	1,218	1,213	1,133
<15	1	3	3	5	2	-
15-19	144	152	149	142	146	149
20-24	290	309	305	309	284	279
25-29	335	316	314	286	322	275
30-34	258	234	280	252	269	264
35-39	170	165	149	177	158	128
40-44	37	47	36	46	32	37
45-49	5	1	2	1	-	1
>50	-	-	-	-	-	-
Not Reported	-	-	1	-	-	-

Source: C.B.S. and Population Registry Office

Graph 1E. Percentage live births by teenage mothers < 20 yrs. and mothers 20 yrs. and older

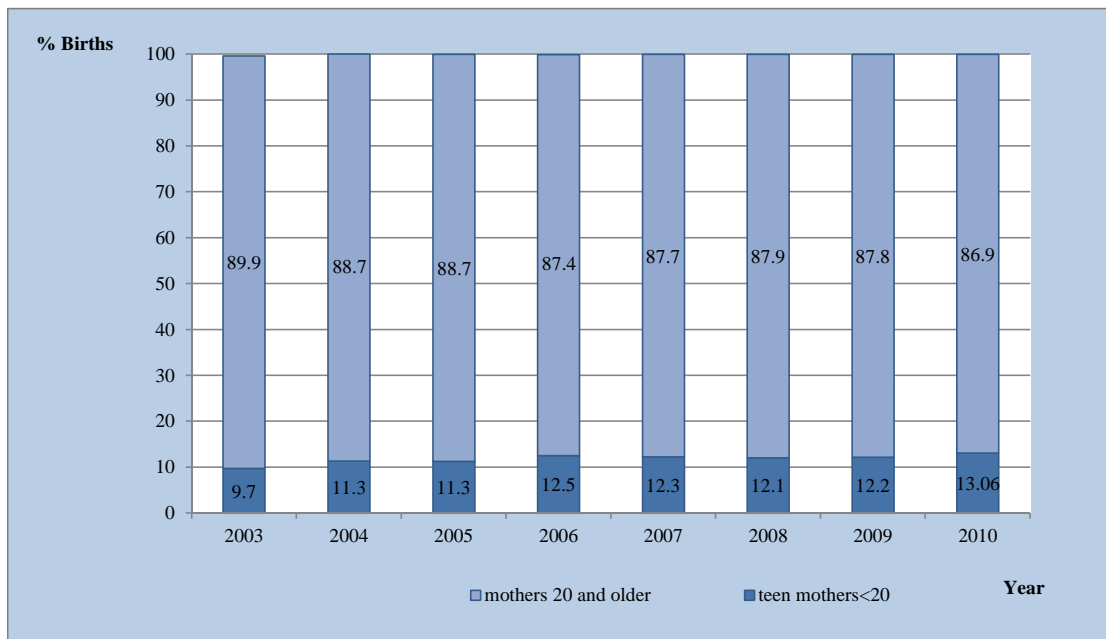

6. Teenage pregnancies age younger than 15 years

Teenage pregnancies age 15-19 years

Year	Number of births	Number of women	ASFR 12-14 years	Year	Number of births	Number of women	ASFR 15-19 years
2001	2	2,065	1.0	2001	132	3,177	41.6
2002	0	2,100	0.0	2002	118	3,204	36.8
2003	3	2,169	1.4	2003	118	3,272	36.1
2004	8	2,193	3.6	2004	127	3,449	36.8
2005	1	2,276	0.4	2005	144	3,554	38.8
2006	3	2,297	1.3	2006	152	3,613	42.1
2007	3	2,314	1.3	2007	149	3,665	40.7
2008	5	2,292	2.2	2008	142	3,720	38.2
2009	2	2,298	0.9	2009	146	3,699	39.5
2010	0	2,275	0.0	2010	149	3,734	39.9

Source: C.B.S. and Population Registry Office

ASFR: Age specific fertility rate

7. Age distribution

Age	2008			2009			2010		
	Male	Female	Total	Male	Female	Total	Male	Female	Total
0 - 4	3,221	3,105	6,325	3,244	3,062	6,306	3,139	2,990	6,129
5 - 9	3,576	3,428	7,004	3,463	3,337	6,800	3,399	3,237	6,635
10 - 14	3,941	3,808	7,750	3,884	3,803	7,687	3,836	3,718	7,554
15 - 19	3,798	3,720	7,519	3,805	3,699	7,504	3,866	3,734	7,599
20 - 24	3,060	3,030	6,090	3,145	3,084	6,229	3,197	3,055	6,252
25 - 29	3,047	3,325	6,372	3,116	3,252	6,369	3,066	3,254	6,320
30 - 34	3,385	3,811	7,197	3,390	3,889	7,278	3,393	3,880	7,273
35 - 39	4,191	4,599	8,790	4,103	4,515	8,618	3,939	4,373	8,312
40 - 44	4,450	4,943	9,393	4,395	4,833	9,228	4,383	4,797	9,180
45 - 49	4,690	5,181	9,871	4,785	5,280	10,065	4,801	5,256	10,057
50 - 54	3,852	4,502	8,354	4,022	4,657	8,680	4,204	4,829	9,034
55 - 59	3,092	3,443	6,535	3,252	3,660	6,912	3,333	3,839	7,173
60 - 64	2,240	2,650	4,890	2,377	2,740	5,117	2,533	2,904	5,437
65 - 69	1,664	1,932	3,596	1,706	1,996	3,701	1,791	2,087	3,878
70 - 74	1,179	1,624	2,802	1,221	1,672	2,893	1,273	1,715	2,988
75 - 79	737	1,099	1,836	790	1,151	1,940	812	1,211	2,023
80 - 84	364	574	938	389	639	1,028	430	713	1,143
85 - 89	188	301	489	179	303	482	182	306	488
90 - 94	48	154	202	55	150	204	60	161	222
95+	24	74	97	23	74	97	21	76	97
Total	50,748	55,302	106,050	51,343	55,795	107,138	51,658	56,137	107,795

Source: C.B.S. and Population Registry Office
(Detailed items in this table do not necessarily add up to totals due to rounding)

Graph 1F. Population by age category, 2010

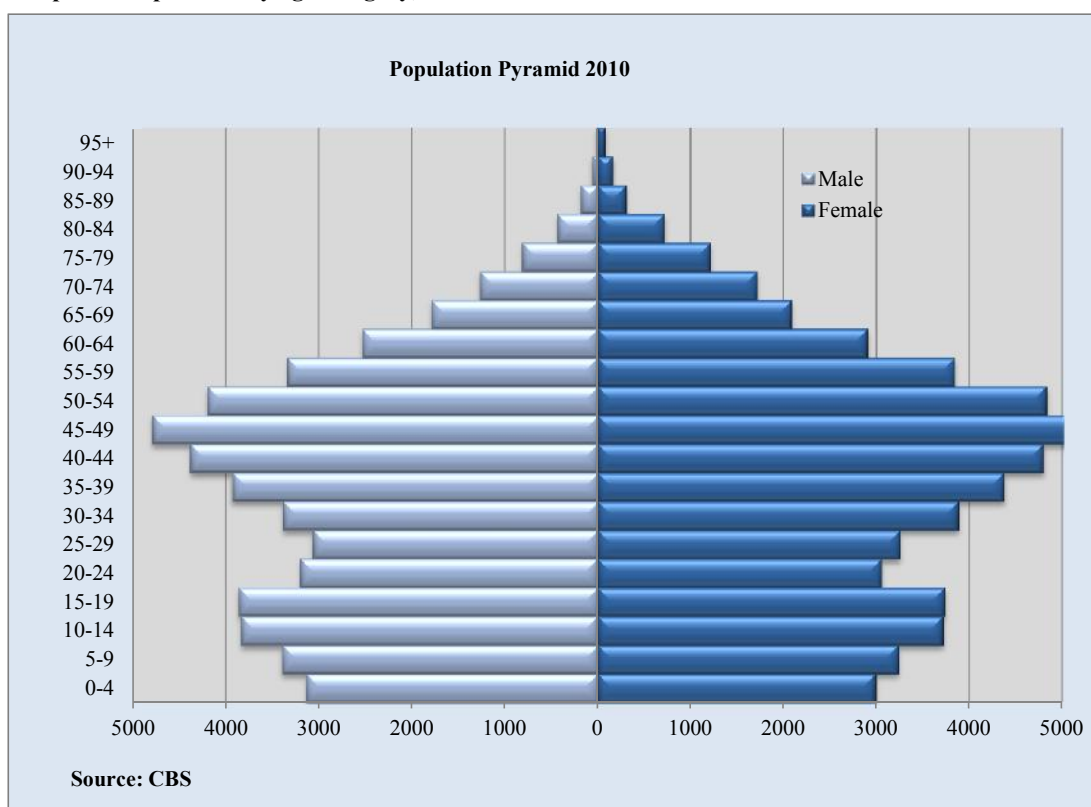

8. Migration by country of birth and sex

	2008		2009		2010	
	Male	Female	Male	Female	Male	Female
Total Domiciliation	1,577	1,308	1,516	1,317	1,256	1,235
Aruba/ Neth. Ant.	393	369	366	366	300	316
The Netherlands	283	231	319	254	300	263
Colombia	240	216	256	210	140	174
Venezuela	102	82	56	71	45	55
Dominican Republic	218	115	142	109	59	61
USA	67	50	70	48	73	59
Phillipines	12	17	19	32	7	22
Suriname	19	37	26	25	10	11
Jamaica	6	13	8	7	7	6
Peru	41	25	33	21	12	21
Other	196	153	221	174	303	247
Total Departures	1,015	1,038	1,222	1,111	1,166	1,207
Aruba/ Neth. Ant.	525	540	610	583	601	665
The Netherlands	244	208	295	250	277	242
Colombia	49	85	64	56	28	29
Venezuela	17	23	31	19	7	9
Dominican Republic	23	35	53	47	21	11
USA	18	20	31	28	35	39
Phillipines	12	6	10	4	7	5
Suriname	34	40	28	37	3	10
Jamaica	5	3	-	7	1	0
Peru	6	19	16	11	7	3
Other	82	59	84	69	179	194
Net migration	562	270	294	206	90	28

Source: Population Registry Office

(Detailed items in this table do not necessarily add up to totals due to rounding)

Graph 1G. Net migration by sex, 1997-2010

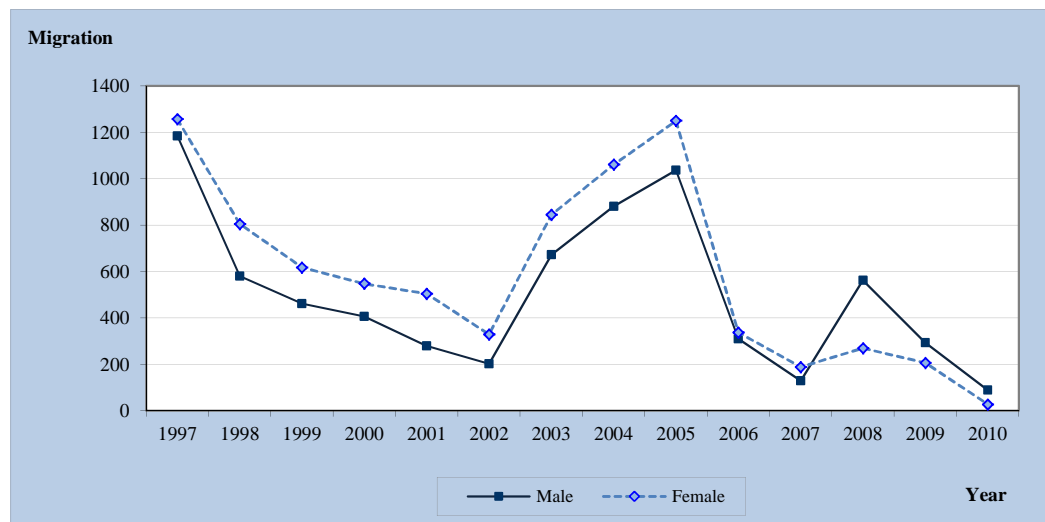

9. Population growth 1974-2010

Year	Total Population Aruba		Deaths		Live births		Natural Growth		Emigration		Immigration		Net migration		Net growth		Corresponding	Pop. Density
	mid year	end of year	abs.	death rate	abs.	birth rate	abs.	n.g. rate	abs. ¹	em. rate	abs.	im. rate	abs.	n.m. rate	abs.	growth rate	Doubling Time (yrs)	mid-year
1974	58,349	58,290	298	5.11	962	16.49	664	11.38	2,479	42.48	1,696	29.07	-783	-13.42	-119	-2.04	-	323.8
1975	58,295	58,299	286	4.91	968	16.61	682	11.70	2,414	41.41	1,741	29.87	-673	-11.54	9	0.16	4,413.83	323.9
1976	58,368	58,437	300	5.14	941	16.12	641	10.98	2,194	37.59	1,691	28.97	-503	-8.62	138	2.36	293.19	324.7
1977	58,580	58,722	320	5.46	993	16.95	673	11.49	2,376	40.56	1,988	33.94	-388	-6.62	285	4.87	142.44	326.2
1978	58,776	58,829	284	4.83	1,058	18.00	774	13.17	2,445	41.60	1,778	30.25	-667	-11.35	107	1.82	381.64	326.8
1979	59,191	59,553	318	5.37	1,065	17.99	747	12.62	2,063	34.85	2,040	34.46	-23	-0.39	724	12.23	56.67	330.9
1980	59,909	60,264	288	4.81	1,125	18.78	837	13.97	2,023	33.77	1,897	31.66	-126	-2.10	711	11.87	58.40	334.8
1981	60,563	60,866	317	5.23	1,051	17.35	734	12.12	2,082	34.39	1,950	32.20	-132	-2.19	602	9.93	69.79	338.1
1982	61,276	61,690	313	5.11	1,036	16.91	723	11.80	2,281	37.22	2,382	38.87	101	1.65	824	13.45	51.53	342.7
1983	62,228	62,770	339	5.45	1,133	18.21	794	12.76	2,275	36.57	2,562	41.17	287	4.61	1,081	17.36	39.92	348.7
1984	62,901	63,037	323	5.14	1,169	18.58	846	13.45	2,325	36.96	1,745	27.74	-580	-9.21	266	4.24	163.62	350.2
1985	61,726	60,419	334	5.41	1,109	17.97	775	12.56	4,726	76.56	1,333	21.60	-3,393	-54.97	-2,618	-42.41	-	335.7
1986	59,929	59,444	377	6.29	1,014	16.92	637	10.63	3,059	51.05	1,447	24.15	-1,612	-26.90	-975	-16.27	-	330.2
1987	59,156	58,873	370	6.25	992	16.77	622	10.51	2,779	46.98	1,587	26.83	-1,192	-20.16	-570	-9.64	-	327.1
1988	59,329	59,789	335	5.65	949	16.00	614	10.35	1,909	32.18	2,211	37.27	302	5.09	916	15.44	44.90	332.2
1989	60,441	61,096	372	6.15	1,141	18.88	769	12.72	2,205	36.48	2,743	45.38	538	8.90	1,307	21.63	32.05	339.4
1990	62,751	64,410	419	6.68	1,140	18.17	721	11.49	1,843	29.37	4,436	70.69	2,593	41.32	3,314	52.81	13.12	357.8
1991	65,943	67,382	429	6.51	1,157	17.55	728	11.04	1,887	28.62	4,229	64.13	2,342	35.52	3,070	46.56	14.89	374.3
1992	69,005	70,629	424	6.14	1,292	18.72	868	12.58	2,091	30.30	4,469	64.76	2,378	34.47	3,246	47.05	14.73	392.4
1993	73,685	76,742	402	5.46	1,337	18.14	935	12.69	2,101	28.51	7,278	98.77	5,177	70.26	6,112	82.95	8.36	426.3
1994	77,595	78,450	431	5.55	1,315	16.95	884	11.39	2,463	31.75	3,287	42.36	824	10.62	1,708	22.01	31.50	435.8
1995	79,804	81,160	504	6.32	1,419	17.78	915	11.47	2,299	28.80	4,094	51.30	1,795	22.50	2,710	33.96	20.41	450.9
1996	83,021	84,883	469	5.65	1,452	17.49	983	11.84	2,211	26.63	4,950	59.62	2,739	32.99	3,722	44.83	15.46	471.6
1997	86,300	87,720	497	5.76	1,457	16.88	960	11.12	2,130	24.68	4,007	46.43	1,877	21.75	2,837	32.87	21.09	487.3
1998	88,451	89,183	505	5.71	1,315	14.87	810	9.16	2,762	31.23	3,416	38.62	654	7.39	1,464	16.55	41.89	495.5
1999	89,658	90,135	561	6.26	1,251	13.95	690	7.70	3,082	34.38	3,344	37.30	262	2.92	952	10.62	65.29	500.8
2000	90,734	91,064	531	5.85	1,294	14.26	763	8.41	3,368	37.12	3,535	38.96	167	1.84	930	10.25	68.00	505.9
2001	91,851	92,676	435	4.74	1,263	13.75	828	9.01	2,602	28.33	3,386	36.86	784	8.54	1,612	17.55	39.50	514.9
2002	93,310	93,945	492	5.27	1,228	13.16	736	7.89	2,543	27.25	3,076	32.97	533	5.71	1,269	13.60	50.97	521.9
2003	95,076	96,207	501	5.27	1,244	13.08	743	7.81	1,998	21.01	3,516	36.98	518	15.97	2,261	23.78	29.15	534.5
2004	97,658	99,109	502	5.14	1,193	12.22	691	7.08	1,649	16.89	3,858	39.51	2,209	22.62	2,900	29.70	23.34	550.6
2005	100,644	102,178	482	4.79	1,263	12.55	781	7.76	1,469	14.60	3,756	37.32	2,287	22.72	3,068	30.48	22.74	567.7
2006	102,833	103,488	537	5.22	1,227	11.93	690	6.71	1,722	16.75	2,341	22.77	619	6.02	1,309	12.73	54.45	574.9
2007	104,005	104,523	521	5.01	1,239	11.91	718	6.90	1,839	17.68	2,157	20.74	318	3.06	1,036	9.96	69.59	580.7
2008	105,287	106,050	523	4.97	1,218	11.57	695	6.60	2,053	19.50	2,885	27.40	832	7.90	1,527	14.50	47.79	589.2
2009	106,594	107,138	623	5.84	1,213	11.38	590	5.54	2,333	21.89	2,833	26.58	500	4.69	1,090	10.23	67.78	595.2
2010	107,467	107,795	610	5.68	1,133	10.54	523	5.48	2,543	22.64	3,076	23.18	118	0.54	657	6.11	126.00	597.9

Source: C.B.S. and Population Registry Office

2. Public Health

1. Hospitals and centers: general information

	2005	2006	2007	2008	2009	2010
<u>Dr. Horacio Oduber Hospital</u>						
Number of beds	308	308	308	290	.	290
Occupancy rate (%)	87	85	83	85	.	85
Average length of hospitalisation (days) ¹	8.6	8.5	8.4	8.9	.	8.5
Admissions (x1000)	11.4	11.2	11.0	10.0	.	10.6
<u>Medical Center San Nicolas</u>						
Number of beds	2	2	2	2	.	.
<u>Geriatric Homes (number of beds)</u>						
Huize Maria Stella-Savaneta	98	98	98	98	87	87
Verpleegtehuis-Oranjestad	107	109	109	109	115	115
Verpleegtehuis-San Nicolas	48	48	48	48	48	48

Source: Dr. Horacio Oduber Hospital, S.A.B.A. (Foundation for the care of the elderly)

¹Long term psychiatry residents included.

2. Number of clients by geriatric home by age category.

Graph 2A. Number of clients by geriatric home

Geriatric homes	2008	2009	2010
<u>GERIATRIC HOMES (waiting list)</u>			
60 years >	197	227	218
< 60 years	11	19	19
<u>Age category</u>			
<i>Huize Maria Stella-Savaneta</i>	90	84	81
< 60 years	-	-	-
60-70	13	10	10
71-80	36	29	30
81-90	32	32	33
91 and older	9	13	8
<i>Verpleegtehuis Oranjestad</i>	101	107	111
< 60 years	15	14	14
60-70	15	17	20
71-80	29	30	34
81-90	35	35	35
91 and older	12	11	8
<i>Verpleegtehuis San Nicolas</i>	43	46	47
60-70	5	4	2
71-80	16	15	18
81-90	17	19	21
91 and older	5	8	6
Tot. Pop. 60>	14,850	15,462	16,277
% of Pop. 60 yrs.> in geriatric homes	1.6	1.5	1.3

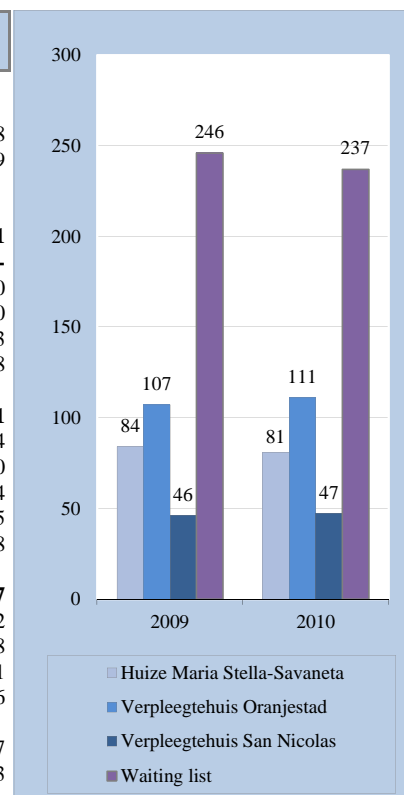

Source: S.A.B.A. (Foundation for the care of the elderly)

* Excl. 1 person under the age of 60 years.

3. Health personnel per selected occupations, december 31

	2007	2008	2009	2010
General Physicians	39	38	40	42
Specialists,	74	78	80	71
of which: Anaesthesiologists	7	7	8	5
Surgeons general	7	6	7	7
Dermatologists	3	3	3	2
Gynaecologists	4	4	4	3
Internists	7	7	7	11
Pediatricians	6	5	6	7
Neurosurgeons	2	2	3	2
Neurologists	3	3	3	3
Psychiatrists	3	3	3	3
Ophthalmologists	2	7	3	3
Orthopedic Surgeons	4	4	2	4
Radiologists	3	3	4	2
Traumatologists	1	1	1	-
Otorhinolaryngologists	3	3	2	2
Pathologists (employed by government)	2	2	2	-
Urologists	2	2	3	2
Plastic Surgeons	2	2	2	2
Cardiologists	4	3	4	4
Nephrologists	1	2	1	2
Gastroenterologist	1	1	1	1
Oncologist	1	1	1	1
Intensivist	1	1	1	-
Pneumologist	1	1	1	2
Pediatric cardiologist	1	1	1	1
Radiotherapist/oncologist	1	1	1	-
Rehabilitation specialist	1	1	1	1
Pediatric psychiatrist	1	1	1	1
Microbiologist MD	1	1	1	-
Physicians employed by the Government	19	19	20	24
of which: Occupational health	3	-	-	-
School physicians	4	3	4	5
Other medical microbiologist	1	1	1	1
Pathologists	2	2	2	2
Psychiatrist	1	1	1	1
General physicians	-	1	-	-
Dentists	-	-	-	2
Specialists	-	1	-	-
Poortarts (IMSAN)	7	9	11	7
Physician (KIA)	1	1	1	1
Other physicians,	25	25	32	36
of which: Occupational health (SVB)	7	12	7	12
Occupational health (Medwork)	-	-	-	5
Army physicians	1	1	1	1
Other-AZV	6	1	3	3
Zaal artsen (HOH)	3	4	9	9
Poortarts (HOH)	8	7	12	6
Other	110	94	.	107
Dentists/orthodontists	27	30	.	29
Pharmacists	28	16	22	20
Veterinarians	9	3	11	12
Midwives	7	10	.	9
Physiotherapists	39	35	.	37

Source: Department of Public Health

* Provisional data

4. Physicians/dentists per 1000 inhabitants & inhabitants per physician/dentists

Year	Mid-year Population	Phys./ Spec. per 1000 inhabitants	Dentists ¹ per 1000 inhabitants	Inhabitants per Phys./Spec.	Inhabitants per Dentists ¹
1998	88,451	1.24	0.31	804	3,276
1999	89,658	1.28	0.32	780	3,092
2000	90,734	1.37	0.32	732	3,129
2001	91,851	1.36	0.32	735	3,167
2002	93,318	1.32	0.29	760	3,463
2003	96,104	1.37	0.28	739	3,559
2004	97,658	1.42	0.23	707	4,439
2005	100,644	1.43	0.25	699	4,025
2006	102,883
2007	104,005	1.47	0.26	681	3,851
2008	105,287	1.51	0.28	658	3,510
2009	106,594	1.61	.	621	.
2010	107,601	1.61	0.27	622	3,710

Source: Department of Public Health and C.B.S.

¹ Incl. Orthodontists

Graph 2B. Physicians/specialists and dentists¹ per 1000 inhabitants



5A. Causes of death, 2006- 2009, male

Causes of death	2006	2007	2008	2009
Symptoms, signs and ill-defined conditions	23	27	28	16
Communicable diseases	19	15	19	37
Neoplasms	72	84	76	75
Diseases of circulatory system	105	82	86	93
Certain conditions originating in perinatal period	1	2	2	2
External causes of injury and poisoning	29	32	37	30
All other diseases	51	42	65	72
Total	300	284	313	325

Source: Department of Public Health , Epidemiology and Research

5B. Causes of death, 2006 - 2009, female

Causes of death	2006	2007	2008	2009
Symptoms, signs and ill-defined conditions	17	20	25	19
Communicable diseases	11	15	13	17
Neoplasms	54	70	68	65
Diseases of circulatory system	78	74	72	94
Certain conditions originating in perinatal period	-	-	1	2
External causes of injury and poisoning	16	10	12	15
All other diseases	54	53	56	78
Total	230	242	247	290

Source: Department of Public Health , Epidemiology and Research

Graph 2C. Causes of death 2008 - 2009, male, in %

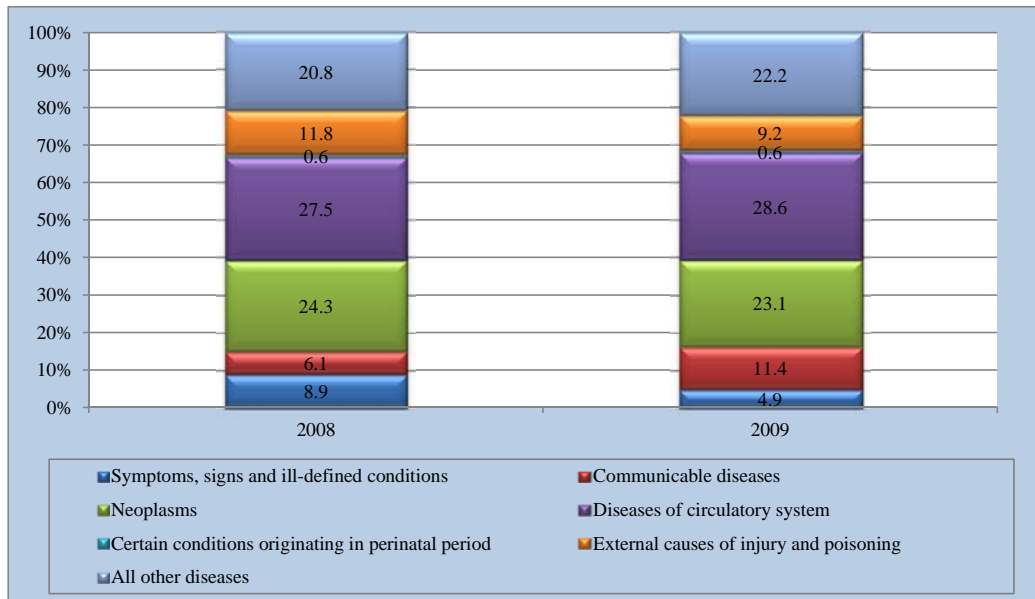

5C. Causes of death by age, male, 2009

Causes of death	Age categories							Unknown	Total 2009
	< 1	1-4	5-14	15-24	25-44	45-64	65+		
Symptoms, signs and ill-defined conditions	-	-	-	-	-	4	12	-	16
Communicable diseases	-	-	-	1	1	7	28	-	37
Neoplasms	-	-	-	-	1	20	54	-	75
Diseases of circulatory system	-	-	-	1	4	22	66	-	93
Certain conditions originating in perinatal period	1	-	1	-	-	-	-	-	2
External causes of injury and poisoning	-	-	1	4	12	8	5	-	30
All other diseases	-	-	-	1	3	23	45	-	72
Total	1	-	2	7	21	84	210	-	325

Source: Department of Public Health , Epidemiology and Research

5D. Causes of death by age, female, 2009

Causes of death	Age categories							Unknown	Total 2009
	< 1	1-4	5-14	15-24	25-44	45-64	65+		
Symptoms, signs and ill-defined conditions	-	-	1	-	-	3	15	-	19
Communicable diseases	-	-	-	-	-	3	14	-	17
Neoplasms	-	-	-	-	4	22	39	-	65
Diseases of circulatory system	-	-	-	-	1	18	75	-	94
Certain conditions originating in perinatal period	2	-	-	-	-	-	-	-	2
External causes of injury and poisoning	-	-	-	3	2	4	6	-	15
All other diseases	-	-	-	-	2	11	65	-	78
Total	2	-	1	3	9	61	214	-	290

Source: Department of Public Health , Epidemiology and Research

Graph 2D. Causes of death, 2008 - 2009, female, in %

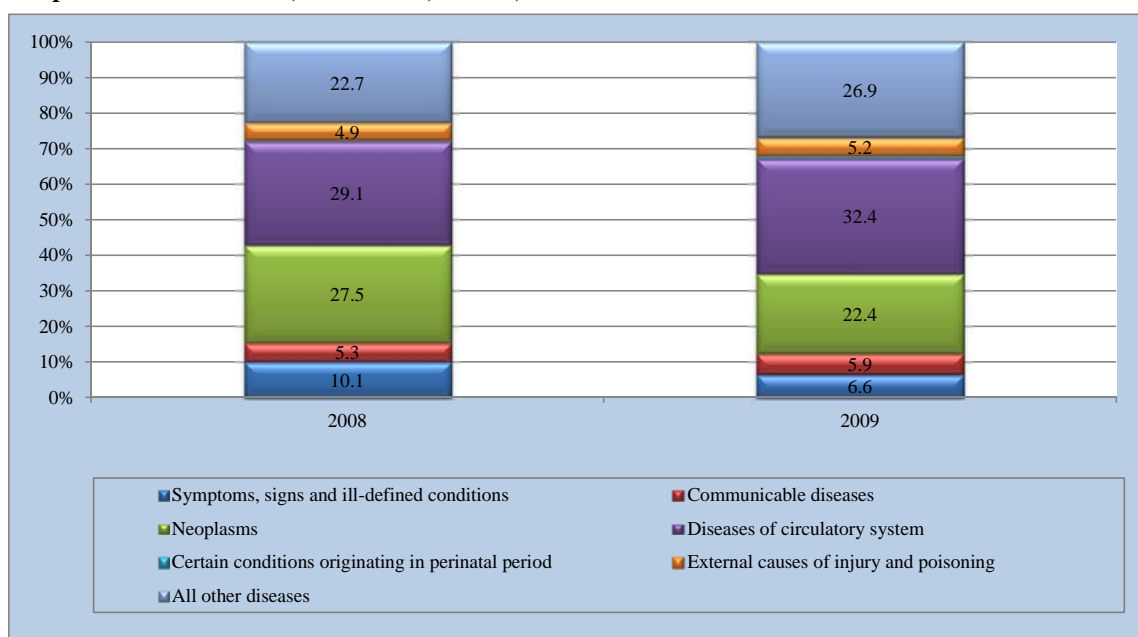

6. Number of acceptors visits to the Family Planning Foundation

	2005	2006	2007	2008	2009	2010
<u>Visits:</u>	366	568	743	851	959	974
from which teens ¹	149	265	294	334	314	485
<u>New teen registrations</u>						
Male	33	40	16	39	44	69
Female	77	167	150	182	213	152

Source: Famia Planea (= Foundation for the Promotion of Responsible Parenthood)

¹Teens <20 years

7. New acceptors of contraceptive methods provided by the Family Planning Foundation

Contraceptive methods	2005	2006	2007	2008	2009	2010
Oral	491	541	543	635	677	595
Injectable	239	216	168	160	201	198
Condom	223	249	281	295	163	188
I.U.D. ¹	49	47	32	34	47	42
Total	1,002	1,053	1,024	1,124	1,088	1,023

Source: Famia Planea

¹ I.U.D. = Inter Uterin Devise

8. Number of positive HIV results and registered AIDS-cases

Year	Registered HIV-cases				Registered AIDS-cases		
	Male	Female	Unknown	Total	Male	Female	Total
1997	16	15	-	31	4	2	6
1998	17	12	-	29	5	4	9
1999	18	8	1	27	3	3	6
2000	16	11	1	28	1	-	1
2001	8	8	3	19	3	1	4
2002	17	6	-	23	-	-	-
2003	17	1	-	18	-	-	-
2004	13	3	-	16	1	-	1
2005	17	8	-	25	-	-	-
2006	16	5	-	21	-	-	-
2007	9	2	-	11	-	-	-
2008	22	4	-	26	-	-	-
2009	8	5	-	13	-	-	-
2010	4	3	3	10	-	-	-
Unknown	4	3	3	10	-	-	-

Source: Department of Public Health

2E. Positive HIV results and registered AIDS cases

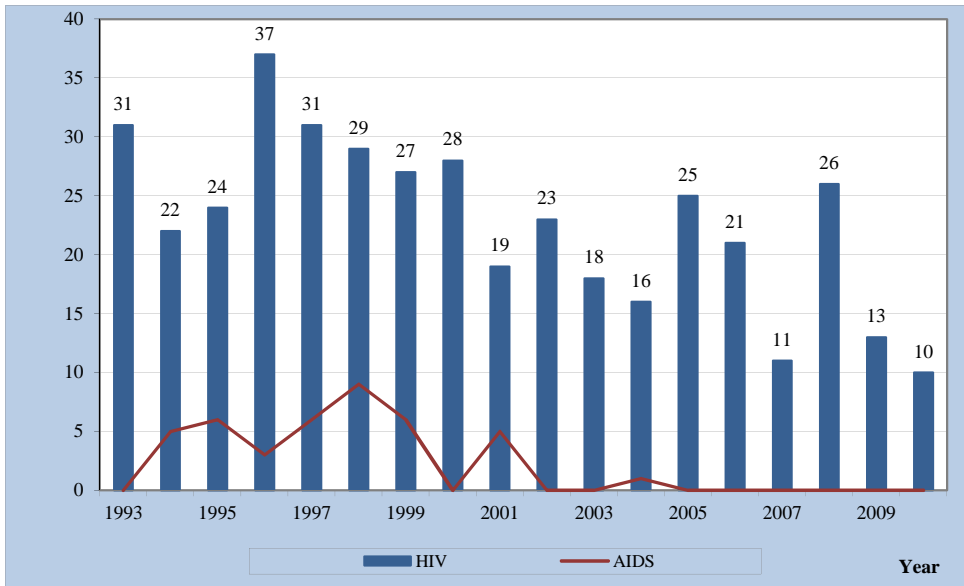

Graph 2F. Number of acceptors visits to the Family Planning Foundation

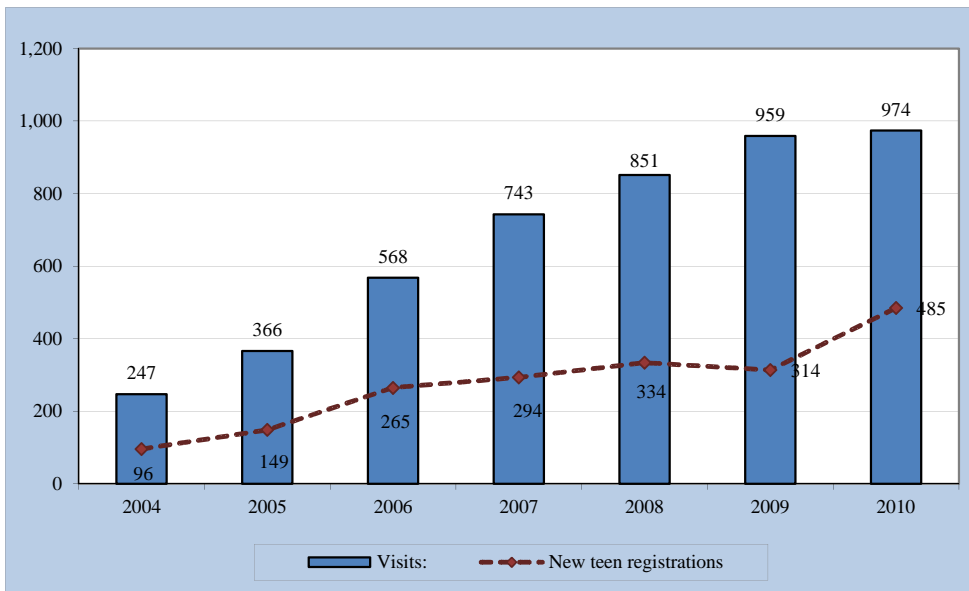

9. Communicable diseases reported to the Section of Contagious Diseases

	2006	2007	2008	2009	2010
<i>Diseases subject to the International Health regulations</i>					
Cholera	-	-	-	-	-
Plague	-	-	-	-	-
Yellow Fever	-	-	-	-	-
Pandemic Influenza (A H1/N1)	-	-	-	64	-
<i>Diseases under International Surveillance</i>					
HIV and Aids	21	11	26	13	16
Malaria	-	-	-	1	1
Influenza	4	-	-	-	-
<i>Diseases of the Expanded Programme on Immunization</i>					
Pulmonary Tuberculosis	7	7	5	7	2
Tuberculosis (All Other Forms)	1	-	-	-	-
Diphtheria	-	-	-	-	-
Pertussis (Whooping Cough)	-	-	-	-	1
Tetanus (excluding neonatal)	1	-	-	-	-
Tetanus neonatorum	-	-	-	-	-
Poliomyelitis, acute	-	-	-	-	-
Acute Flaccid Paralysis	-	-	-	-	-
Measles	1	-	-	-	-
Mumps	1	-	-	-	-
Rubella (German Measles)	-	-	-	-	-
Congenital Rubella Syndrome	-	-	-	-	-
<i>Other Diseases of Regional Interest</i>					
Leprosy (Hansen's Disease)	-	-	-	-	1
Meningococcal Infection (due to Neisseria meningitidis)	-	-	-	-	-
Dengue Fever	3,502	773	305	-	1,760
Dengue Haemorrhagic Fever/Shock Syndrome	1	-	-	-	1
<i>Sexually Transmitted Diseases & Syndromes</i>					
Syphilis	42	34	59	30	18
Gonococcal Infection	-	9	4	1	2
Chlamydial Infection	6	12	5	13	11
Neonatal Conjunctivitis due to Chlamydial trachomatis	-	-	-	-	-
Neonatal Conjunctivitis due to Neisseria gonorrhoea	-	-	-	-	-
Congenital Syphilis	1	-	1	-	-
Phthiriasis	-	-	1	-	-
Herpes genitalis	-	-	12	-	4
<i>Other Diseases of Caribbean Interest</i>					
Typhoid and Paratyphoid Fevers	-	-	-	-	-
Foodborne Illness	12	-	-	-	-
Gastroenteritis in < 5 years	-	-	-	-	2
Gastroenteritis in ≥ 5 years	-	-	-	-	-
Viral Hepatitis A (Lab. Confirmed)	5	2	1	1	-
Viral Hepatitis B (Lab. Confirmed)	25	25	55	63	29
Viral Hepatitis Unspecified	3	11	4	4	1
Rabies (in humans)	-	-	-	3	-
Leptospirosis	-	-	-	-	-
Ciguatera Poisoning	-	-	-	-	-
Acute Respiratory Infection in < 5 years	4	-	-	-	2
<i>Other Diseases</i>					
Salmonellosis	38	25	19	29	28
Shigellosis	23	11	10	7	8
Campylobacter Enteritis	-	3	6	-	7
Meningitis due to Haemophilus influenzae	-	-	-	-	-
Meningitis due to Streptococcus bacteria	-	1	-	-	-
Viral Meningitis	-	1	1	2	-
Viral Encephalitis	-	-	-	-	-
Scabies	9	1	1	1	-
Varicella	77	35	24	38	6
Conjunctivitis	-	-	-	-	-
Guillan Barre	-	3	1	6	1
Rotaviral enteritis	-	7	3	-	1
Lyme disease	-	-	1	-	-

Source: Department of Public Health, Section of Contagious Diseases & Epidemiology and Research

10. Overview of sickness absenteeism figures for the public & private sector, 2009-2010

	Number of workers			Sickness absenteeism in %			Reporting frequency			Average absenteeism in days		
	Total	Male	Female	Total	Male	Female	Total	Male	Female	Total	Male	Female
2009												
Public sector Total	5,990	2,899	3,091	9.9%	9.8%	9.9%	4.48	4.26	4.70	8.04	8.41	7.73
Private sector Total	40,018	19,973	20,045	3.8%	3.7%	4.0%	1.13	0.97	1.30	12.41	13.80	11.37
2010												
Public sector Total	6,335	3,032	3,303	9.5%	9.2%	9.8%	4.47	4.29	4.64	7.74	7.80	7.69
Private sector Total	38,023	18,491	19,532	3.4%	3.0%	3.8%	1.09	0.92	1.25	11.45	12.09	11.01

Source: Sociale VerzekeringsBank (SVB)

11. Sickness absence in the private sector.

Danger category ¹	Sickness absenteeism in % of the total number of calendar days				Reporting frequency				Average absenteeism in days			
	2007	2008	2009	2010	2007	2008	2009	2010	2007	2008	2009	2010
1	2.3%	2.1%	2.1%	2.3%	1.7	1.7	1.7	1.8	5.6	5.4	5.2	5.5
2	2.4%	2.0%	2.5%	2.3%	1.4	1.5	1.6	1.6	6.9	5.5	6.3	5.9
3	2.7%	2.3%	2.6%	2.5%	1.4	1.3	1.4	1.3	7.8	7.4	8.0	8.0
4	2.5%	1.9%	2.1%	1.8%	1.5	1.5	1.7	1.5	6.8	5.4	5.2	5.4
5	2.3%	1.8%	2.5%	2.7%	1.2	1.2	1.5	1.3	8.4	6.7	7.1	9.3
6	2.8%	1.0%	2.1%	2.4%	2.8	1.3	1.2	2.0	4.2	3.4	7.4	5.7
7	2.5%	2.0%	2.3%	2.0%	1.2	1.3	1.2	1.1	9.1	7.0	8.1	8.0
8	2.7%	1.8%	5.1%	1.5%	1.3	1.3	2.9	1.0	8.3	5.8	7.5	6.2
9	0.2%	0.7%	1.8%	1.6%	0.3	1.5	3.0	2.6	4.5	2.2	2.7	2.7
10	9.9%	3.2%	3.1%	2.1%	4.2	2.8	3.5	4.6	9.2	4.6	3.6	1.9

Source: Sociale VerzekeringsBank (SVB)

¹Danger categories health insurance whereas category 1 = less dangerous and 10 = most dangerous. See 'Special Remarks', page II

12. Sickness absence in the public sector by age group, 2009

Age group	Number of workers			Sickness absenteeism in %			Reporting frequency			Average absenteeism in days		
	Total	Male	Female	Total	Male	Female	Total	Male	Female	Total	Male	Female
10 - 14	-	-	-	-	-	-	-	-	-	-	-	-
15 - 19	7	6	1	1.5%	1.8%	0.0%	1.1	1.3	0.0	4.9	4.9	0.0
20 - 24	97	67	30	3.1%	2.8%	4.0%	3.8	3.6	4.1	3.0	2.8	3.5
25 - 29	410	172	238	6.8%	6.5%	7.1%	5.9	5.9	5.9	4.3	4.0	4.4
30 - 34	780	343	437	7.7%	7.6%	7.7%	5.5	5.5	5.5	5.1	5.0	5.2
35 - 39	860	394	466	8.0%	7.9%	8.1%	5.0	5.1	4.8	5.9	5.7	6.1
40 - 44	832	375	457	8.9%	7.9%	9.7%	4.7	4.8	4.7	6.9	6.1	7.5
45 - 49	1,007	479	528	10.2%	7.8%	12.3%	4.1	3.6	4.5	9.1	7.9	10.0
50 - 54	1,026	514	512	12.5%	12.3%	12.6%	4.0	3.6	4.3	11.4	12.4	10.6
55 - 59	810	466	344	14.0%	16.2%	11.1%	3.8	3.5	4.1	13.5	16.7	9.8
60 - 64	128	68	60	9.0%	11.1%	6.6%	2.3	1.9	2.9	14.1	21.7	8.4
65 - 69	27	11	16	9.3%	11.2%	8.0%	2.5	3.7	1.6	13.7	10.9	18.1
70 - 74	6	4	2	0.7%	0.7%	0.8%	2.0	1.5	3.0	1.3	1.7	1.0
75 - 79	-	-	-	-	-	-	-	-	-	-	-	-
Total	5,990	2,899	3,091	9.9%	9.8%	9.9%	4.48	4.26	4.70	8.04	8.41	7.73

Source: Sociale VerzekeringsBank (SVB)

13. Sickness absence in the private sector by age group, 2009

Age group	Number of workers			Sickness absenteeism in %			Reporting frequency			Average absenteeism in days		
	Total	Male	Female	Total	Male	Female	Total	Male	Female	Total	Male	Female
10 - 14	3	2	1	0.0%	0.0%	0.0%	0.0	0.0	0.0	0.0	0.0	0.0
15 - 19	514	224	290	0.6%	0.6%	0.5%	0.6	0.6	0.5	3.7	3.6	3.8
20 - 24	3,274	1,564	1,710	2.4%	2.5%	2.3%	1.4	1.3	1.4	6.4	6.7	6.1
25 - 29	3,940	1,923	2,017	3.0%	2.4%	3.6%	1.6	1.3	1.8	7.1	6.9	7.2
30 - 34	4,394	2,149	2,245	2.8%	2.3%	3.3%	1.4	1.2	1.6	7.4	7.0	7.7
35 - 39	5,087	2,529	2,558	3.1%	2.9%	3.4%	1.2	1.0	1.3	9.9	10.3	9.5
40 - 44	5,595	2,798	2,797	3.6%	3.1%	4.1%	1.1	0.9	1.3	12.3	12.7	12.0
45 - 49	5,800	2,824	2,976	4.0%	3.5%	4.5%	1.0	0.8	1.2	14.3	15.6	13.5
50 - 54	4,824	2,383	2,441	4.9%	4.8%	4.9%	1.0	0.8	1.2	17.8	20.9	15.7
55 - 59	3,495	1,754	1,741	5.3%	5.1%	5.4%	0.9	0.8	1.1	20.5	23.4	18.3
60 - 64	1,987	1,116	871	6.4%	6.7%	6.1%	0.9	0.8	1.0	26.3	31.0	21.7
65 - 69	714	445	269	6.3%	7.6%	4.1%	0.6	0.5	0.6	40.0	51.0	24.0
70 - 74	290	187	103	8.7%	10.0%	6.3%	0.5	0.5	0.5	65.6	79.2	43.8
75 - 79	101	75	26	2.8%	2.8%	2.8%	0.3	0.2	0.6	35.9	55.1	17.9
Total	40,018	19,973	20,045	3.8%	3.7%	4.0%	1.1	1.0	1.3	12.4	13.8	11.4

Source: Sociale VerzekeringsBank (SVB)

14. Sickness absence in the public sector by age group, 2010

Age group	Number of workers			Sickness absenteeism in %			Reporting frequency			Average absenteeism in days		
	Total	Male	Female	Total	Male	Female	Total	Male	Female	Total	Male	Female
10 - 14	-	-	-	-	-	-	-	-	-	-	-	-
15 - 19	2	2	0	2.7%	2.7%	0.0%	3.5	3.5	0.0	2.9	2.9	0.0
20 - 24	99	66	33	3.9%	3.2%	5.4%	4.4	4.0	5.1	3.3	2.9	3.8
25 - 29	420	169	251	6.2%	4.8%	7.1%	5.5	5.3	5.6	4.1	3.3	4.7
30 - 34	808	343	465	8.0%	7.8%	8.1%	5.6	6.4	5.1	5.2	4.5	5.8
35 - 39	876	411	465	7.7%	7.0%	8.4%	4.9	4.9	5.0	5.7	5.3	6.1
40 - 44	893	390	503	8.2%	7.1%	9.1%	4.7	4.8	4.7	6.3	5.4	7.1
45 - 49	1,026	487	539	8.9%	7.9%	9.8%	4.3	3.7	4.8	7.6	7.8	7.5
50 - 54	1,045	526	519	12.7%	11.3%	14.2%	4.0	3.7	4.2	11.7	11.1	12.2
55 - 59	898	497	401	13.2%	14.9%	11.0%	3.7	3.5	4.0	12.9	15.6	10.1
60 - 64	224	120	104	9.4%	9.6%	9.2%	2.5	2.1	3.0	13.7	16.7	11.3
65 - 69	36	13	23	3.6%	7.9%	1.2%	1.6	2.1	1.4	8.1	13.9	3.1
70 - 74	8	8	0	0.4%	0.4%	0.0%	1.3	1.3	0.0	1.3	1.3	0.0
75 - 79	0	0	0	0.0%	0.0%	0.0%	0.0	0.0	0.0	0.0	0.0	0.0
Total	6,335	3,032	3,303	9.5%	9.2%	9.8%	4.5	4.3	4.6	7.7	7.8	7.7

Source: Sociale VerzekeringsBank (SVB)

15. Sickness absence in the private sector by age group, 2010

Age group	Number of workers			Sickness absenteeism in %			Reporting frequency			Average absenteeism in days		
	Total	Male	Female	Total	Male	Female	Total	Male	Female	Total	Male	Female
10 - 14	2	0	2	0.0%	0.0%	0.0%	0.0	0.0	0.0	0.0	0.0	0.0
15 - 19	304	116	188	0.9%	0.8%	0.9%	0.7	0.7	0.8	4.4	4.4	4.4
20 - 24	2,883	1,330	1,553	2.2%	2.3%	2.1%	1.3	1.3	1.3	6.2	6.5	5.9
25 - 29	3,747	1,821	1,926	2.7%	2.4%	3.0%	1.5	1.3	1.7	6.4	6.5	6.3
30 - 34	4,172	1,972	2,200	2.7%	2.3%	3.1%	1.3	1.2	1.4	7.6	7.2	7.8
35 - 39	4,603	2,223	2,380	3.2%	2.6%	3.7%	1.1	0.9	1.3	10.2	10.2	10.2
40 - 44	5,420	2,649	2,771	2.9%	2.3%	3.4%	1.0	0.9	1.2	10.2	9.7	10.5
45 - 49	5,466	2,625	2,841	3.5%	3.0%	4.0%	1.0	0.8	1.1	13.1	13.6	12.8
50 - 54	4,842	2,319	2,523	4.0%	3.3%	4.6%	1.0	0.8	1.1	15.4	16.2	14.9
55 - 59	3,449	1,664	1,785	4.5%	4.5%	4.5%	1.0	0.8	1.1	16.9	21.2	14.2
60 - 64	1,995	1,054	941	5.7%	4.8%	6.7%	0.8	0.6	1.0	26.3	27.4	25.6
65 - 69	753	463	290	5.7%	5.8%	5.5%	0.6	0.5	0.7	35.7	43.4	27.5
70 - 74	298	189	109	6.4%	7.8%	3.9%	0.5	0.5	0.4	48.5	57.4	31.6
75 - 79	89	66	23	3.3%	2.6%	5.3%	0.2	0.1	0.3	63.1	69.9	55.4
Total	38,023	18,491	19,532	3.4%	3.0%	3.8%	1.1	0.9	1.3	11.5	12.1	11.0

Source: Sociale VerzekeringsBank (SVB)

3. Construction and Utilities

1. Overview construction applications

	2005	2006	2007	2008	2009	2010
Construction applications submitted	1,674	1,471	1,333	1,033	1,031	920
Submitted for houses	1,372	1,189	1,006	794	782	676
Construction permits granted	1,587	1,303	1,151	962	858	899
Proportion construction permits to construction applications	95%	89%	86%	93%	83%	98%
Proportion houses to construction applications	82%	81%	75%	77%	76%	73%
Construction value:						
Total millions	283.4	525.7	460.8	670.3	343.2	490.7
Houses millions	128.0	127.7	130.8	127.9	111.9	145.9

Source: Dienst Openbare Werken

Graph 3A. Construction petitions 1998-2010

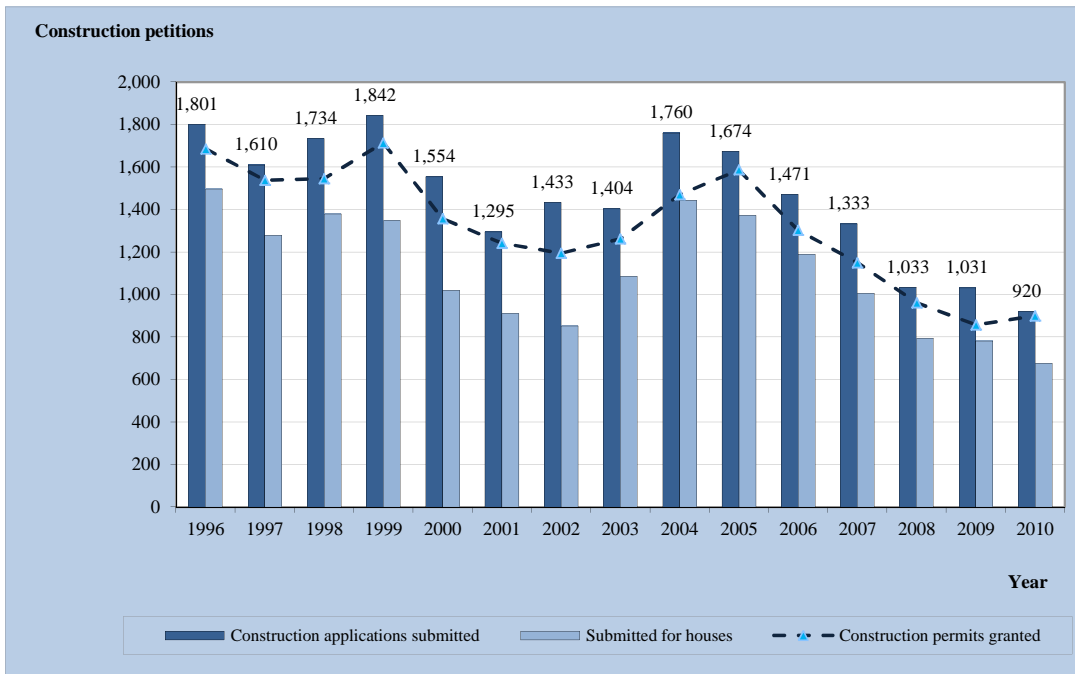

2. Investment in buildings by type¹, in mln. Afls.

	2005	2006	2007	2008	2009	2010
Houses	177.2	188.0	158.9	191.6	169.3	148.3
Apartments	16.3	8.9	12.6	17.8	14.3	15.2
Trailers	0.5	0.5	0.5	0.9	0.3	0.8
Non-residential buildings ²	49.4	46.9	53.1	45.4	34.8	32.4
Total	243.4	244.2	225.1	255.7	216.2	196.7

Source: C.B.S. and Department Technical Inspection (DTI)

¹ Values represent new, renovation and/ or expansion of buildings

² Hotels are not included

3. Number of buildings by type of construction: New

	2007		2008		2009		2010	
	Abs.	m ²	Abs.	m ²	Abs.	m ²	Abs.	m ²
Houses	550	75,272	567	82,981	462	65,503	380	53,215
Apartments	140	7,169	165	9,023	141	7,023	142	6,991
Trailers	16	629	29	1,111	11	317	21	820
Non-residential buildings ¹	109	.	93	.	58	.	41	.
Total	815		854		672		584	

Source: C.B.S. and Department Technical Inspection (DTI)

¹ Hotels are not included

4. Number of buildings by type of construction: Expansion

	2007		2008		2009		2010	
	Abs.	m ²	Abs.	m ²	Abs.	m ²	Abs.	m ²
Houses	60	4,665	62	5,405	55	4,741	64	5,878
Apartments	4	183	10	579	3	133	4	194
Trailers	-	-	-	-	-	-	-	-
Non-residential buildings ¹	18	4,155	19	3,903	17	3,543	25	5,337
Total	82		91		75		93	

Source: C.B.S. and Department Technical Inspection (DTI)

¹ Hotels are not included

5. Number of buildings by type of construction: Renovation

	2007		2008		2009		2010	
	Abs.	m ²	Abs.	m ²	Abs.	m ²	Abs.	m ²
Houses	20	2,788	19	2,684	28	4,141	16	2,368
Apartments	3	195	1	56	-	-	7	237
Trailers	-	-	-	-	-	-	-	-
Non-residential buildings ¹	24	5,167	20	3,489	6	1,131	10	2,586
Total	47		40		34		33	

Source: C.B.S. and Department Technical Inspection (DTI)

¹ Hotels are not included

Graph 3B. Investment in buildings by type (in Afls. mln.)

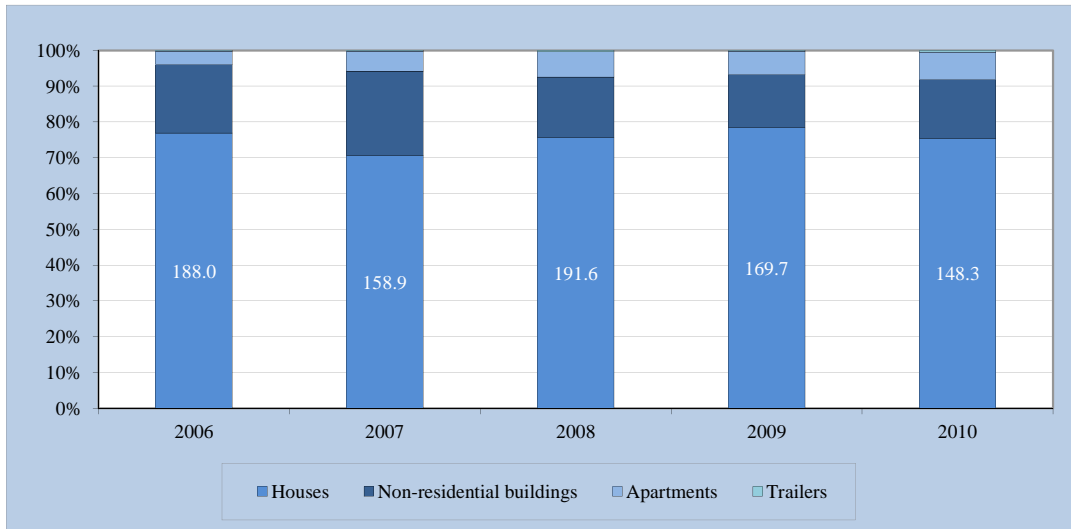

2006* Provisional data

Graph 3C. Number of buildings by type of construction: New

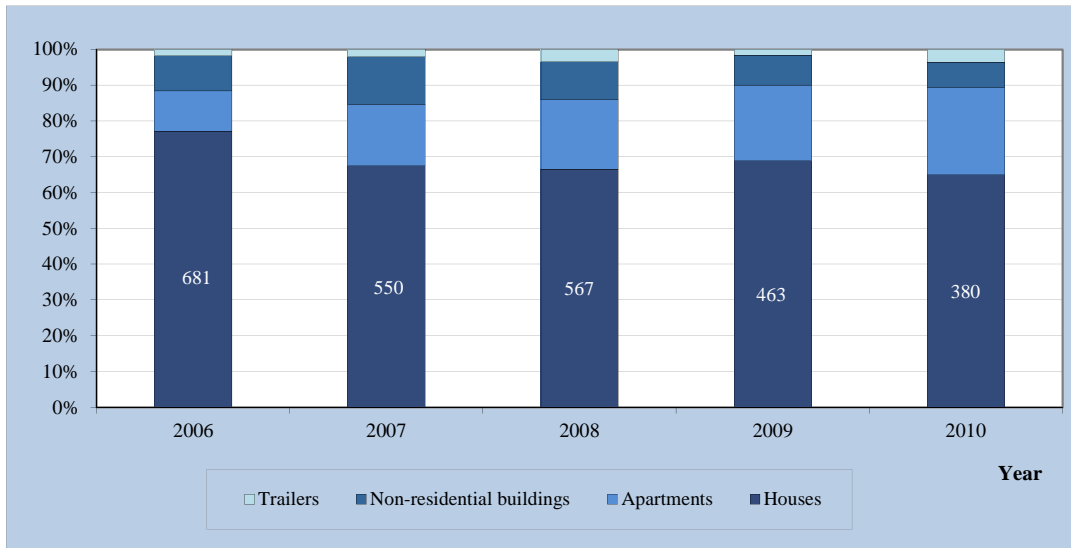

2006* Provisional data

6. Electrical installations approved

	2005	2006	2007	2008	2009	2010
House	1,760	1,615	1,283	1,381	1,089	836
Apartment	258	205	259	277	199	174
Business	302	255	309	301	235	155
Building connections ¹	255	288	135	170	135	155
Trailer	39	37	44	49	19	31
School	40	27	30	20	9	9
Other	63	37	78	74	334	146
Total	2,717	2,463	2,138	2,272	2,020	1,506

Source: Department of Technical Inspection

¹ connection for building to be constructed or under construction

² modification of houses, apartments, businesses, schools, trailers and others

7. Utilities

	2006	2007	2008	2009	2010
Water supply					
Premises connected	35,989	36,824	37,973	38,857	39,424
Delivered quantities ¹ (x 1000m ³)	13,530	13,843	13,119	12,835	11,747
Electricity					
Generation (MWh)	909,512	935,976	913,607	924,318	940,240
Consumption (MWh)	761,635	781,073	764,291	773,909	789,581
Gas consumption					
Households (LBS x 1000)	7,387	7,355	7,438	7,654	7,342
Commercial (LBS x 1000)	11,888	12,624	12,990	12,857	13,057

Source: W.E.B., Elmar & Arugas

¹ Excl. water supply to Valero and vessels

Graph 3D. Water supply (% change)

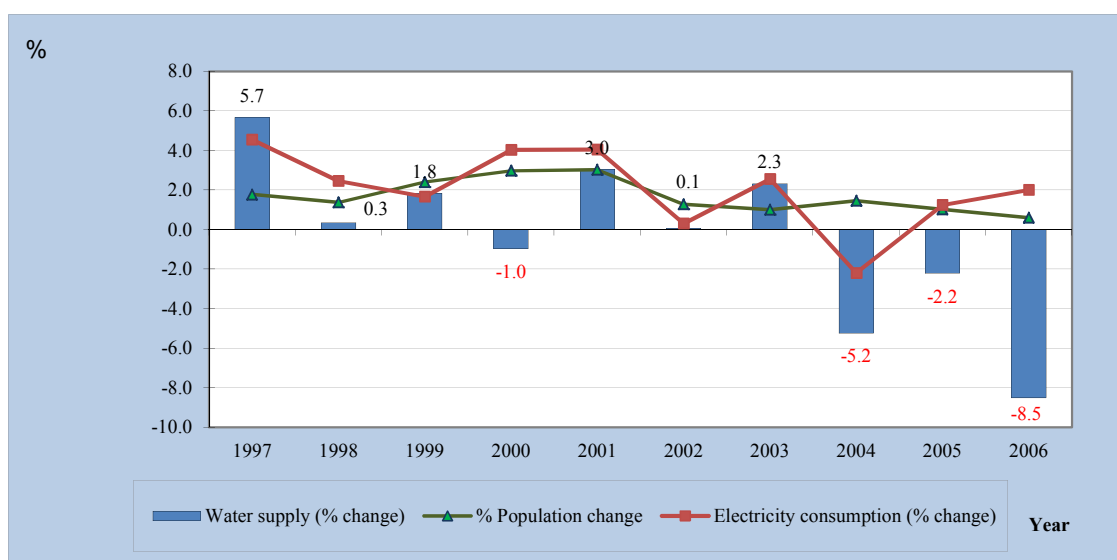

Graph 3E. Gas consumption households

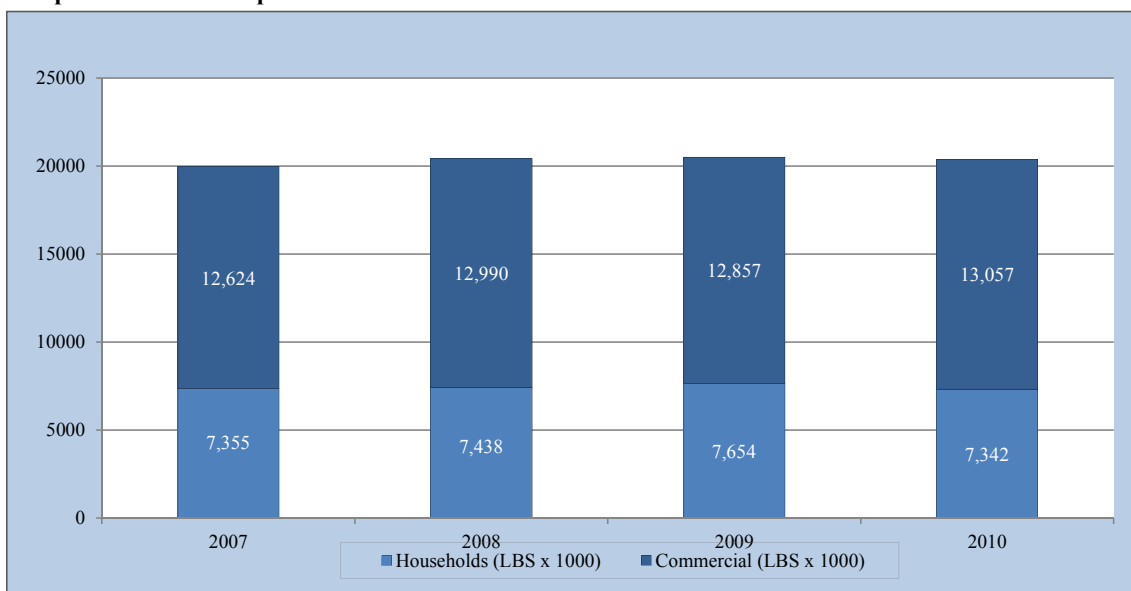

8. Water consumption per month by sector, 2010

Month	Water supply delivered quantities													
	Households m ³ Afls.		Businesses m ³ Afls.		Hotels m ³ Afls.		Vessels (APA NV) m ³ Afls.		Government m ³ Afls.		Valero NV m ³ Afls.		Total m ³ Afls.	
January	570,130	5,613,230	109,077	1,254,960	261,911	2,684,619	27,292	266,097	17,067	177,253	30,508	280,674	1,015,985	10,276,832
February	573,113	5,652,782	107,117	1,240,900	249,716	2,559,589	21,787	212,423	17,947	185,986	35,140	323,293	1,004,820	10,174,974
March	516,847	5,056,790	104,143	1,288,315	287,800	3,137,053	20,788	215,156	19,425	214,436	42,548	416,975	991,551	10,328,725
April	571,753	6,130,752	111,481	1,345,218	239,427	2,609,754	16,666	172,493	18,803	207,307	38,044	372,826	996,174	10,838,351
May	572,148	5,888,723	110,212	1,341,333	253,649	2,764,774	6,065	62,773	19,325	213,259	34,955	342,559	996,354	10,613,421
June	569,610	5,813,541	111,923	1,233,229	249,966	2,724,629	1,390	14,387	19,824	218,730	36,624	358,910	989,337	10,363,426
July	559,712	5,688,430	112,459	1,363,985	258,216	2,814,554	2,026	20,969	19,727	217,695	45,110	442,083	997,250	10,547,716
August	568,126	5,805,352	115,542	1,394,032	277,819	3,028,227	1,837	19,013	20,029	220,638	46,396	454,681	1,029,749	10,921,943
Sept.	534,611	5,305,096	109,859	1,327,906	230,257	2,509,801	3,835	39,692	19,360	213,553	50,198	491,936	948,120	9,887,983
Oct.	526,358	4,941,837	109,274	1,251,297	217,183	2,226,126	3,856	37,596	15,798	164,461	50,829	467,627	923,298	9,088,943
Nov.	494,263	4,558,120	111,374	1,279,855	214,656	2,200,224	11,524	112,359	14,839	154,734	58,714	540,169	905,370	8,845,461
Dec.	486,434	4,403,208	108,395	1,255,256	226,881	2,325,530	19,652	191,607	13,186	138,232	94,254	867,132	948,802	9,180,964
Total	6,543,105	64,857,860	1,320,856	15,576,285	2,967,481	31,584,881	136,718	1,364,565	215,330	2,326,283	563,320	5,358,864	11,746,810	121,068,738

Source: W.E.B. NV.

3F. Total waterconsumption in m³ by sector, 2010

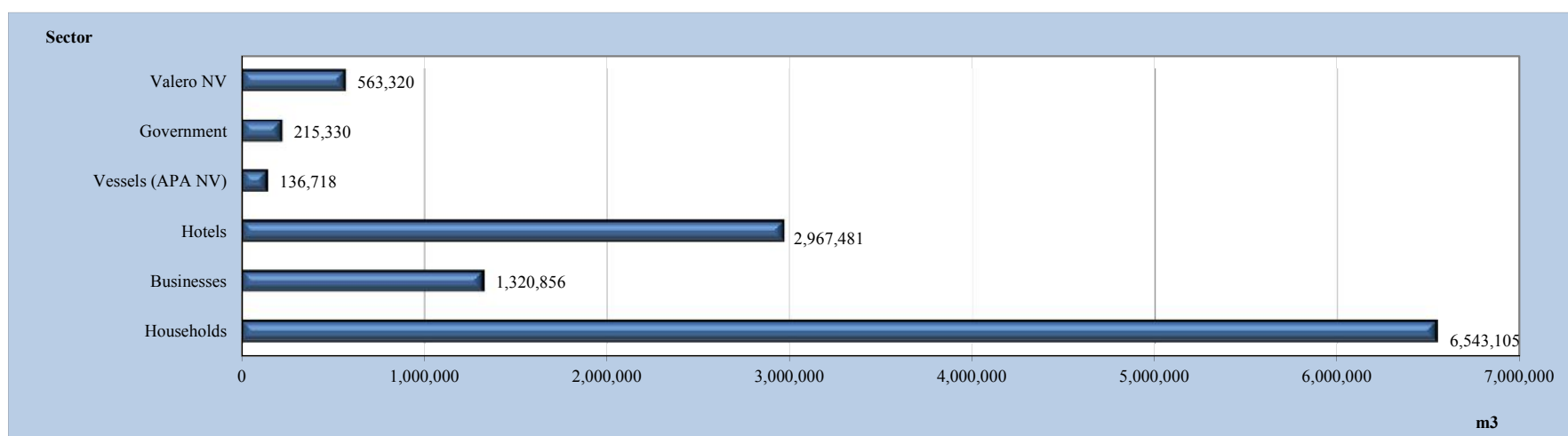

4. Politics

1. Results of elections to Parliament

	1994	1997	2001	2005	2009
Number of persons with voting rights	46,848	52,752	56,617	60,635	64,602
Number of persons who did vote	39,986	45,327	48,565	51,990	55,750
% of turn-out ¹	85.4	85.9	85.8	85.7	86.3
Valid votes	39,566	44,741	47,969	51,317	55,121
Invalid votes	420	586	596	673	629
Abstentions	6,862	7,425	8,052	8,645	8,852
Quota	1,884	2,130	2,284	2,443	2,624

Source: Population Registry Office.

¹ percentage of persons with voting rights who did vote on election-day.

2. Results of elections to the new Parliament¹ by parties

	1994	1997	2001	2005	2009
	Abs	Abs	Abs	Abs	Abs
<u>Valid votes</u>					
MEP	15,437	17,358	25,172	22,002	19,804
AVP	17,963	19,476	12,749	16,725	26,476
PPA	1,751	2,052	4,598	1,092	611
OLA/MSI	4,415	3,976	2,713	1,725	125 ²
MPA	-	-	-	3,661	2,444
RED	-	-	-	3,330	2,378
PDR	-	-	-	2,414	3,144
CURPA	-	-	-	-	139
ALSAMS	-	-	-	237	-
PPT/SB	-	-	-	131	-
<u>Seats</u>					
MEP	9	9	12	11	8
AVP	10	10	6	8	12
PPA	-	-	2	-	-
OLA	2	2	1	-	-
MPA	-	-	-	1	-
RED	-	-	-	1	-
DR	-	-	-	-	1
CURPA	-	-	-	-	-
ALSAMS	-	-	-	-	-
PPT/SB	-	-	-	-	-

Source: Population Registry Office.

¹ In the framework of the new constitutional status of Aruba, the Island Council elected on November 22nd., 1985, became the first Parliament of Aruba per January 1st., 1986.

² Combination OLA/MSI since 2009

Graph 4A. Turn-out elections to Island Council and Parliament, in %, 2009

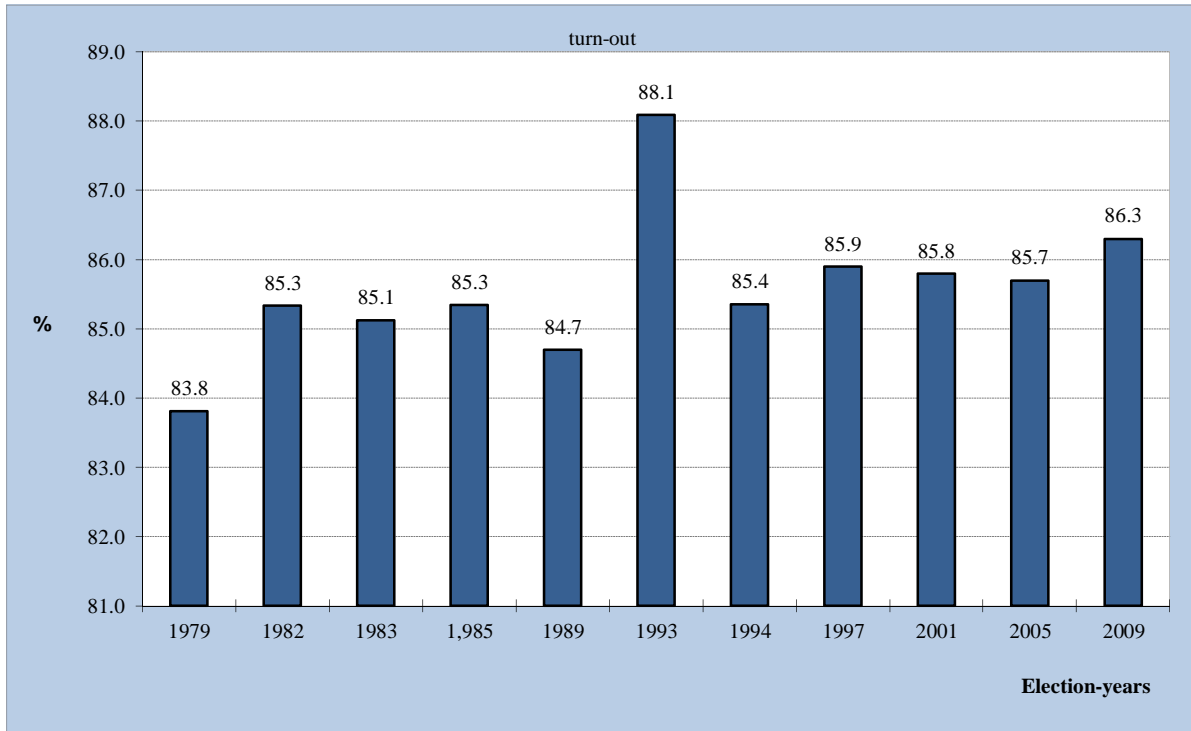

Graph 4B. Results of election to Parliament by parties in %, 2009

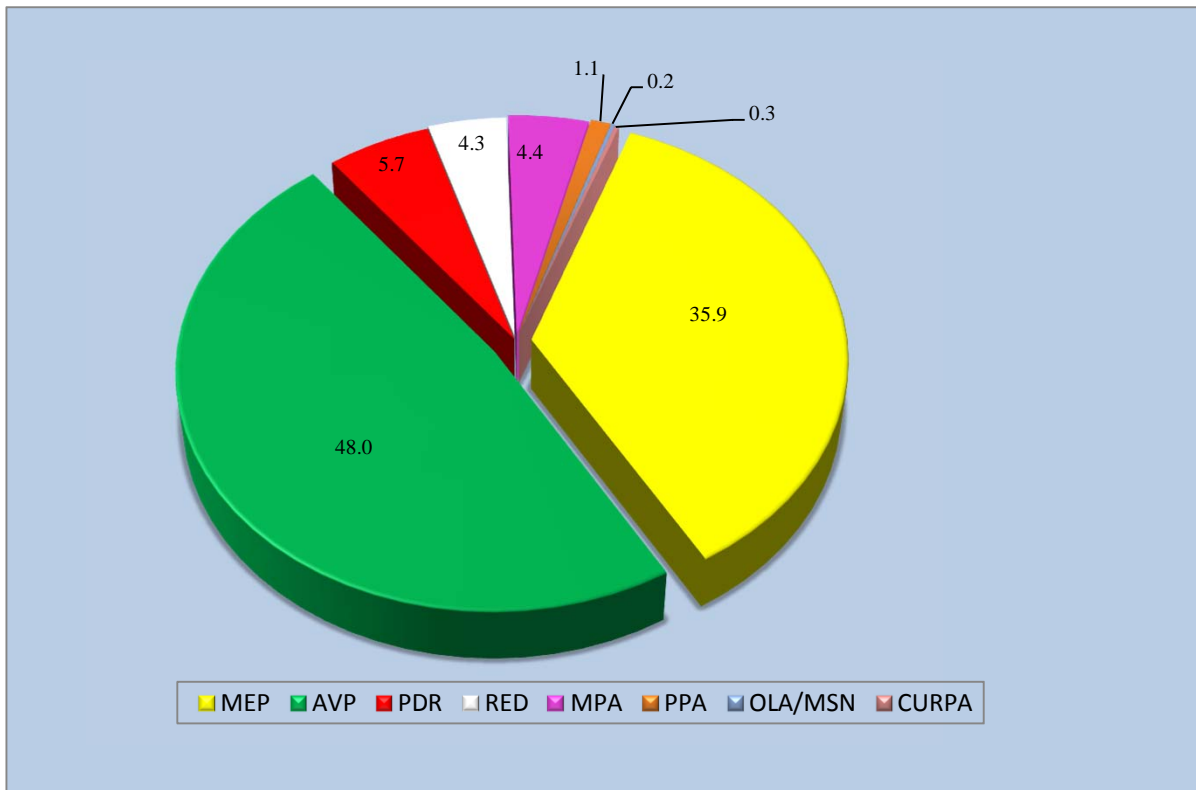

3. Constitution of Parliament by sex

Political Party	1994		1997		2001		2005		2009	
	Male	Female	Male	Female	Male	Female	Male	Female	Male	Female
MEP	8	1	7	2	10	2	9	2	4	4
AVP	8	2	9	1	5	1	7	1	8	4
PPA	-	-	-	-	1	1	-	-	-	-
ADN	-	-	-	-	-	-	-	-	-	-
OLA	1	1	1	1	1	-	-	-	-	-
PDR	-	-	-	-	-	-	-	-	1	-
PPN	-	-	-	-	-	-	-	-	-	-
MPA	-	-	-	-	-	-	-	1	-	-
RED	-	-	-	-	-	-	1	-	-	-
Total	17	4	17	4	17	4	17	4	13	8

Source: Population Registry Office and Parliament of Aruba

MEP (Movimiento Electoral di Pueblo) ADN (Arubaanse Democratische Partij) PPN (Partido Patriotico Nacional)
 AVP (Arubaanse Volkspartij) OLA (Organisacion Liberacion Aruba) MPA (Movimiento Patriotico Arubano)
 PPA (Partido Patriotico Arubano) PDA (Partido Democracia Real) RED (Red Democratico)

4. Governments by political denomination of the ministers

Political Party	1994/97	1997/01	2001/2005	2005/2009	2009/heden
	J.H.A.Eman	J.H.A.Eman	N.O.Oduber	N.O.Oduber	M. Eman
<i>Ministers</i>					
MEP	-	-	8	8	-
AVP	5	5	-	-	7
OLA	2	2	-	-	-
Total	7	7	8	8	7

Source: Population Registry Office and Parliament of Aruba

5. Results of elections to the new Parliament¹ by party and constituency (stemdistrict), 2005 and 2009

Constituency	MEP	AVP	PPA	OLA ³	MPA	ALIA/MSA	RED	PDR	PPT/ SB ⁴		Total
									CURPA ⁵		
<u>2005</u>											
Noord	3,547	2,234	147	237	648	28	771	357	37		8,006
Tanki Leendert	1,396	856	64	110	226	13	263	169	8		3,105
Oranjestad	4,093	5,821	203	441	888	51	747	753	20		13,017
Paradera	2,632	1,185	45	147	332	24	316	180	7		4,868
Santa Cruz	4,800	1,376	69	243	489	32	563	293	17		7,882
Savaneta	3,006	1,877	143	254	509	40	401	283	17		6,530
San Nicolas	2,528	3,376	421	293	569	49	269	379	25		7,909
Total valid votes	22,002	16,725	1,092	1,725	3,661	237	3,330	2,414	131		51,317
<u>2009</u>											
Noord	4,586	6,743	116	25	641	-	845	955	18		13,929
Tanki Leendert	569	2,005	14	1	86	-	112	165	9		2,961
Oranjestad	4,028	7,155	98	39	561	-	542	884	27		13,334
Paradera	2,615	1,609	15	14	199	-	222	264	12		4,950
Santa Cruz	2,867	1,196	31	11	208	-	217	299	2		4,831
Savaneta	2,856	3,329	92	16	364	-	270	285	33		7,245
San Nicolas	2,283	4,439	245	19	385	-	170	292	38		7,871
Total valid votes	19,804	26,476	611	125	2,444	-	2,378	3,144	139		55,121

Source: Population Registry Office

¹In the framework of the new constitutional status of Aruba, the Island Council elected on November 22nd., 1985,

became the first Parliament of Aruba per January 1st. 1986.

²Including ADN, ALIANSA, CLA

³OLA/MSI

⁴PPT/SB only in 2005

⁵CURPA was new in 2009

5. Education

1. General information of the regular school system, September 2009

National level Tracks/Programs	Number of schools	ISCED level	Starting age	Course duration in yrs.	Number of students		Number of teachers ⁶	
					% Female	Total	% Female	Total
Pre Primary Level								
Kindergarten ¹	28	0	4	2	49.0	2,787	97.9	144
Primary level 5								
Primary	39	1	6	6	49.8	9,231	84.0	501
Special education								
mildly retarded	3	1	5	7	30.5	488 -		55
severely retarded	1	1	5	7	40.0	65 -		8
hearing impaired	1	1	5	7	62.5	8 -		12
subtotal					32.1	561	85.9	75
Secondary level								
MAVO (general)								
- MAVO 1-2	9	2A	12	2	50.8	1,759 -	-	
- MAVO 3-4		3B	14	2	54.1	1,430 -	-	
subtotal					52.3	3,189	67.2	204
HAVO/VWO/ High School (general)								
- HAVO/VWO 1-2	1	2A	12	2	51.8	759 -	-	
- HAVO 3-5		3A	14	3	58.0	1,061 -	-	
- VWO 3-6		3A	14	4	61.2	464 -	-	
- Middle School 7-87	2	2A	12	2	50.0	54 -	-	
- High School 9-127		3A	15	4	41.8	122 -	-	
subtotal					55.7	2,460	56.7	157
EPB (technical, vocational)								
- apprentice education	1	2C	12	3	25.3	217 -	-	
- EPB 1-2 for following tracks		2A	12	2	39.5	735 -	-	
- immediate employment track		3C	14	2	42.1	299 -	-	
- labor market track		3C	14	2	34.1	369 -	-	
- transfer track		3B	14	2	44.4	257 -	-	
subtotal					37.9	1,877	50.6	180
Spec. program for foreign students, sec. educ.								
					62.1	66	66.7	6
Middle level								
EPI (technical, vocational)								
- hospitality & tourism	1	5B	16 3		48.2	411	58.1	31
- science & technology		5B	16	4	15.7	445	27.3	33
- business education		5B	16	3	61.5	481	68.8	32
- human services		5B	16 4		85.4	391	75.9	29
subtotal					52.0	1,728	56.8	125
Higher level								
IPA (teacher training) 4	1	5A ²	17	4	81.9	155	56.1	57
UA-FEF (business administration)	1	5A ²	17	4	68.6	175	23.5	17
UA-HTM (hosp. & tourism man.)	1	5A ²	17	4	67.6	111	42.9	7
UA-FAS (arts & science)	1	5A ²	17	4	90.9	22	83.3	6
subtotal					73.9	463	50.6	87
University level								
UA-JF (school of law)	1	5A ³	18	4	66.9	139	41.7	12

Source: Department of Education, Statistical Yearbook 2009-2010

¹ four years and older only ² First degree ³ Second degree

⁶ full and part-time, excl. visiting lecturers ⁷ ISA & IAH (incl grade ESL)

⁴ excl. in-service training

⁵ incl. special program for foreign students

2. General information on Private and Public schools, September 2009

Type	Board name	Level of Education	Number of schools	Number of classes	Number of students ³	Average class-size	Number of teachers	
Public	Openbaar	Kindergarten	6	29	705	24	42	
		Schoolbestuur	Primary education	6	82	2,118	26	123
			Special education	2	28	362	13	45
			MAVO (general)	2	27	604	22	40
			Incorporating primary education	1	1	15	15	1
			Incorporating secondary education	1	4	66	17	5
			EPI (vocational)	1	86	1,728	20	125
			IPA (teacher training) ^{1 2}	1	10	155	16	57
Private government aided	F.E.P.O.	Special education	1	4	8	2	9	
	S.V.G.	Special education	1	7	65	9	10	
	S.E.P.B.	EPB (vocational)	1	144	1,877	13	180	
	S.K.O.A.	Kindergarten	16	71	1,813	26	86	
		Primary education	27	279	6,200	22	325	
		Special education	1	10	126	13	14	
		MAVO (general)	5	86	2,106	24	127	
	S.P.C.O.A.	Kindergarten	2	5	117	23	7	
		Primary education	2	20	500	25	27	
		MAVO (general)	2	21	460	19	36	
	S.V.E.O.A.	Kindergarten	1	3	60	20	3	
		Primary education	1	6	141	24	7	
	S.O.A.Z.A.	Kindergarten	1	2	42	21	2	
	S.M.O.A.	HAVO/VWO (general)	1	90	2,262	25	127	
	UA	UA-FEF (business administration) ¹	1	-	175	-	17	
		UA-FHTM (hosp. & tourism man.)	1	-	111	-	7	
		UA-FAS (arts & science) ¹	1	-	22	-	6	
UA-FdR (law) ¹		1	-	139	-	12		
Private independent	I.S.A.	Kindergarten	1	1	9	9	1	
		Primary education (grade 1-6)	1	5	63	13	6	
		Middle+High School (grade 7-12)		6	76	13	16	
	S.B.C.	Kindergarten	1	3	63	21	3	
		Primary education	1	10	194	19	12	
		Secondary Education	1	3	41	14	8	
	S.C.I.A.E. ⁴	Middle/High School	1	6	100	17	5	
	Total	Pre Primary Level		28	114	2,809	25	144
Primary Level (incl. incorporating & special educat		44	452	9,792	22	579		
Secondary Level (incl. incorporating education)		14	387	7,592	153	544		
Middle Level		1	86	1,728	20	125		
Higher level (Ba)		3	-	463	-	87		
University Level (Ma, PhD)		1	-	139	-	12		
Grand total			91	-	22,523	-	1,491	

Source: Department of Education, Statistical Yearbook 2008-2009

¹ Excluding visiting lecturers

² Including second degree (in-service) training

³ including 3 years old children

⁴ For meaning of abbreviations, see Remarks pg. IV

3. Participation in education for schoolgoing population by age and level of education, September 2009

Age	At school	KO	BO	SO	Incorp.	DeS	ISA	EPB	MAVO	HAVO ³	IAH	VWO	EPI-D	EPI-T	EPI-E	EPI-H	IPA ²	UA
3	22	14	-	-	-	7	1	-	-	-	-	-	-	-	-	-	-	-
4	1,426	1,391	-	-	-	32	3	-	-	-	-	-	-	-	-	-	-	-
5	1,356	1,318	5	2	-	27	4	-	-	-	-	-	-	-	-	-	-	-
6	1,357	14	1,283	12	-	41	7	-	-	-	-	-	-	-	-	-	-	-
7	1,428	-	1,354	30	-	32	12	-	-	-	-	-	-	-	-	-	-	-
8	1,518	-	1,437	45	-	32	4	-	-	-	-	-	-	-	-	-	-	-
9	1,458	-	1,335	72	2	32	17	-	-	-	-	-	-	-	-	-	-	-
10	1,473	-	1,357	78	4	23	11	-	-	-	-	-	-	-	-	-	-	-
11	1,483	-	1,330	109	7	22	13	-	-	2	-	-	-	-	-	-	-	-
12	1,520	-	610	83	13	25	15	33	473	263	5	-	-	-	-	-	-	-
13	1,474	-	235	73	10	19	12	158	610	351	6	-	-	-	-	-	-	-
14	1,569	-	13	41	7	6	13	301	789	278	23	98	-	-	-	-	-	-
15	1,409	-	-	6	9	-	9	370	627	289	17	82	-	-	-	-	-	-
16	1,365	-	-	4	11	-	10	407	454	257	12	85	32	29	45	18	-	1
17	1,075	-	-	6	11	-	14	323	157	192	13	120	54	49	83	46	-	7
18	714	-	-	-	6	-	3	170	51	99	16	50	68	66	91	78	-	16
19	523	-	-	-	1	-	-	88	8	41	3	21	65	74	96	88	2	36
20	375	-	-	-	-	-	-	23	1	22	1	6	58	72	70	60	7	55
21	213	-	-	-	-	-	-	3	-	4	3	2	34	45	37	39	1	45
> 21	765	-	-	-	-	-	-	1	-	-	1	-	80	110	59	82	145	287
Total	22,523	2,737	8,959	561	81	298	148	1,877	3,170	1,798	100	464	391	445	481	411	155	447

Source: Department of Education, Population Registry Office

¹ Population numbers and at school may not correspond, due to some non registered children at the Population Registry office.

³ incl. intermediate (bridge) class HAVO/VWO

² excl. in-service training

KO	Kleuteronderwijs	VWO	Voorbereidend Wetenschappelijk Onderwijs
BO	Basis onderwijs	EPI-D	Educacion Profesional Intermedio-Servicio-Salubridad
SO	Speciaal onderwijs	EPI-T	Educacion Profesional Intermedio-Tecnico
DeS	De Schakel	EPI-E	Educacion Profesional Intermedio-Economico
ISA	International School of Aruba	EPI-H	Educacion Profesional Intermedio-Horeca
Incorp.	Incorporating Education	IPA	Instituto Pedagogico Arubano
EPB	Educacion Profesional Basico	UA	Universidad di Aruba
MAVO	Middelbaar Algemeen Voortgezet Onderwijs		
HAVO	Hoger Algemeen Voortgezet Onderwijs		
IAH	Ibero American Highschool		

4. Students by language mostly spoken at home and level of education, September 2009

	Papiamentu	Dutch	Spanish	English	Other
Pre Primary Level					
Kindergarten (KO)	2,096	165	271	138	84
Primary Level					
Primary education (BO)	6,764	553	939	442	261
Foreign speaker program (BO-PA)	-	-	15	-	-
Special education (SO)	477	4	26	50	4
Secondary Level					
Foreign speaker program (VO-Inc)	2	-	43	-	21
EPB	1,329	52	331	123	42
MAVO	2,174	210	491	227	68
HAVO/VWO	1,411	310	341	138	62
Middle Level					
<u>Prof. Education</u>					
EPI-T	325	35	44	34	7
EPI-E	356	8	65	28	24
EPI-H	265	27	53	55	11
EPI-D	281	37	35	35	3
Total	15,480	1,401	2,654	1,270	587

Source: Department of Education, Statistical Yearbook 2009-2010

Graph 5A. Students by language mostly spoken and level of education, 2009

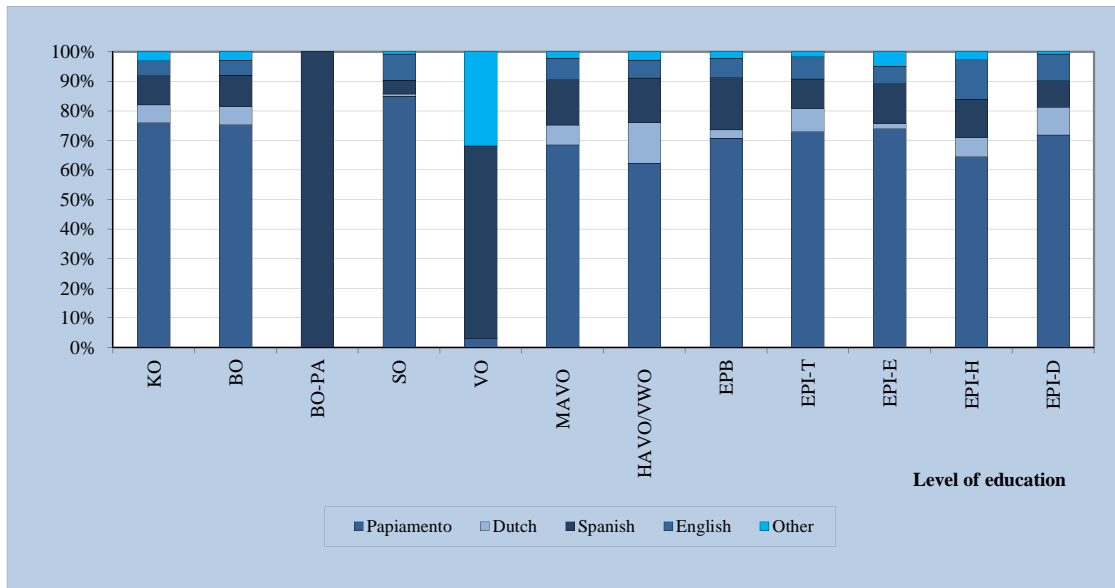

5. Final examination statistics

	Scholastic year 2007/2008				Scholastic year 2008/2009			
	Number of participants		% Passed		Number of participants		% Passed	
	Male	Female	Male	Female	Male	Female	Male	Female
General Full-time								
MAVO	304	318	72	72	322	356	73	66
HAVO	130	188	76	70	135	192	55	48
VWO	49	99	63	66	40	86	88	80
Vocational Full-time								
EPB - E	43	74	79	81	35	69	74	78
EPB - T	163	7	67	71	147	12	59	67
EPB - V	74	81	86	90	91	93	74	72
Total	280	162	74	85	273	174	66	74
EPI - T	70	10	33	50	59	11	61	55
EPI - E	26	106	54	68	14	39	71	59
EPI - D	9	46	100	91	17	50	100	98
EPI - H	40	34	55	59	45	49	51	51
Total	145	196	47	71	135	149	64	69

Source: Department of Education, Statistical Yearbook 2008-2009

Graph 5B. Percentage of students who passed their exams in scholastic year 2008/2009

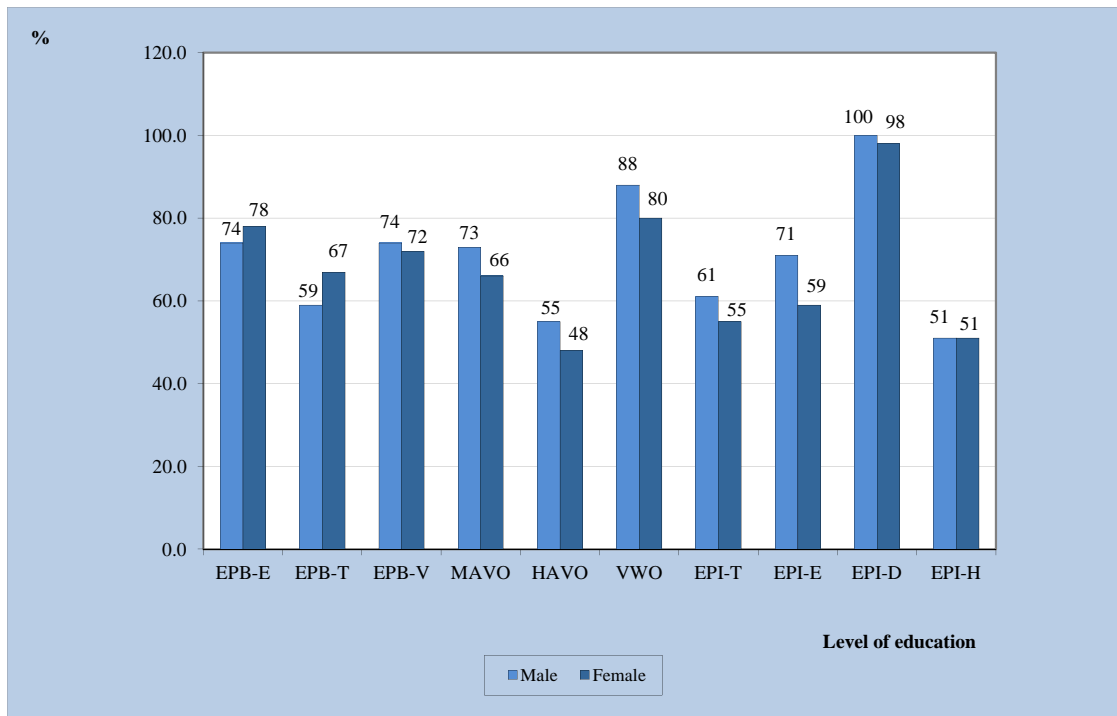

6. Granted loans for study by field of study, country of study and level of education

Field of study	Country of study															
	Aruba				The Netherlands.				U.S.A. / Canada				Other			
	05/06	06/07	07/08	08/09	05/06	06/07	07/08	08/09	05/06	06/07	07/08	08/09	05/06	06/07	07/08	08/09
Agriculture,	-	-	-	-	-	-	-	-	-	-	-	-	-	-	-	-
Engineering, Architecture, City - planning, etc	10	12	13	16	29	45	78	59	2	9	10	7	12	9	4	-
Mathematics and Physics	-	-	-	-	4	8	2	7	-	2	-	-	-	-	-	-
Medical sciences, Biology, etc.	14	53	14	14	36	36	46	62	-	2	2	7	24	16	12	15
Economics, Management, Accountancy, etc.	141	114	157	99	83	64	106	96	1	11	9	6	23	11	7	8
Social sciences, Law, etc.	9	4	11	4	20	25	28	34	2	5	29	1	4	6	1	2
Humanities, History, Theology, etc	-	-	-	-	4	4	7	3	-	-	2	1	-	1	-	-
Education, Pedagogy and Social services	51	29	17	35	50	66	71	47	1	1	3	5	8	3	1	8
Other	5	8	3	8	8	4	6	11	1	4	2	2	4	1	1	1
Totals, of which	230	220	215	176	234	252	344	319	7	34	57	29	75	47	26	34
MBO, Associate Degree	103	133	114	94	-	-	-	1	-	11	7	11	19	-	2	4
HBO, Bachelor's Degree	118	81	90	77	183	196	288	242	6	23	45	17	43	23	11	13
WO, Master's Degree or Doctorate	9	6	11	5	51	56	56	76	1	-	5	1	13	24	13	-

Source: Department of Education, Statistical Yearbook 2006-2007

Graph 5C. Granted loans for study by year and country of study

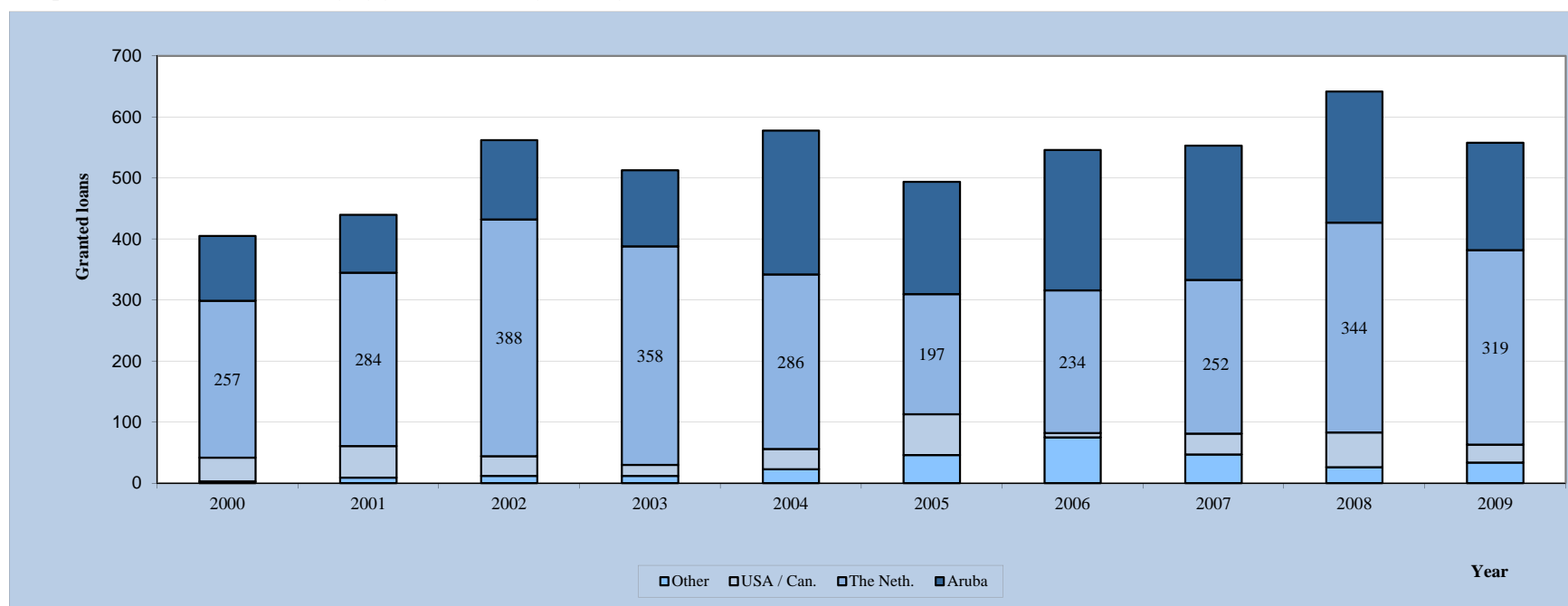

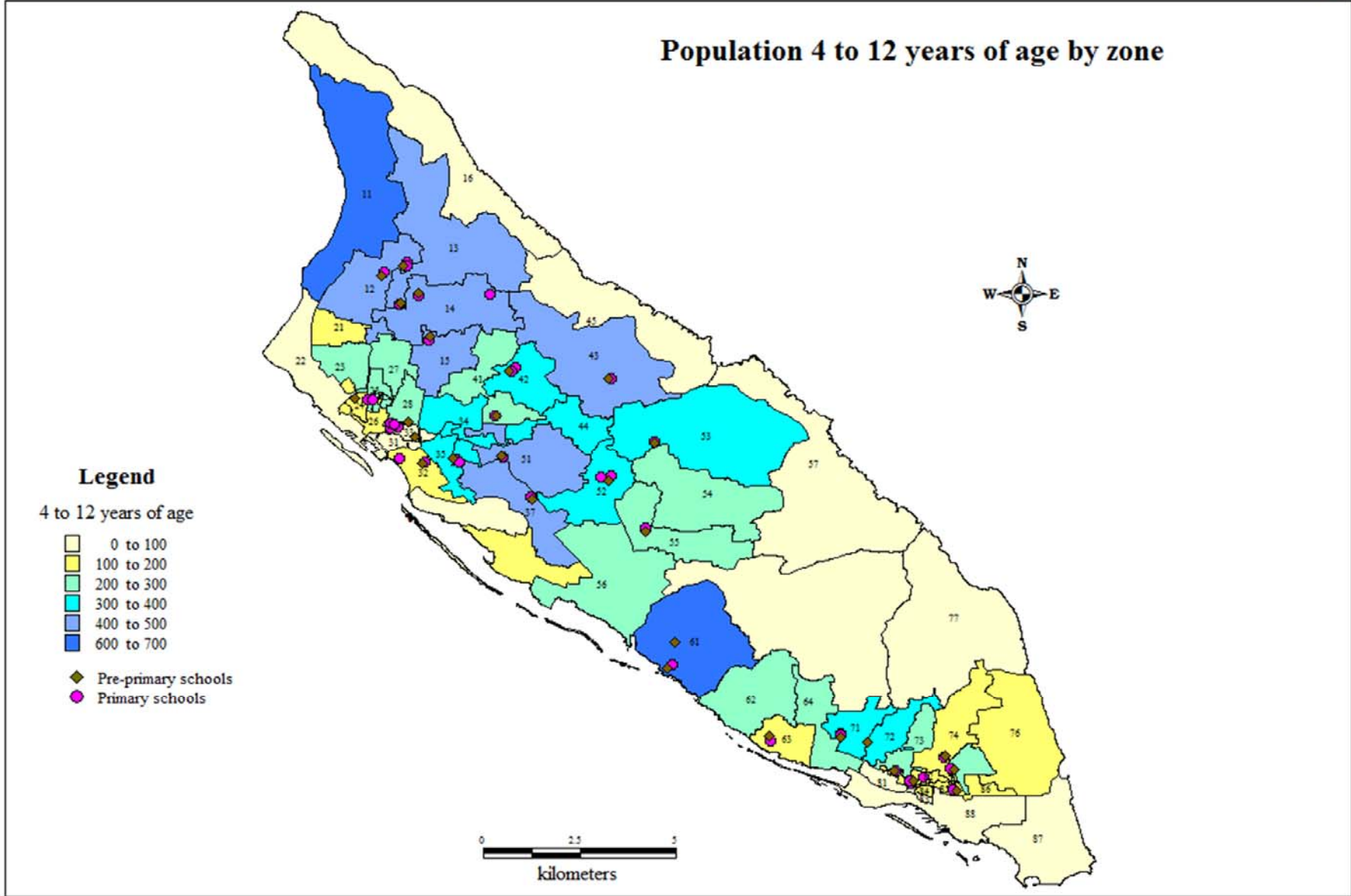

Source: C.B.S.

STATISTICAL YEARBOOK 2010 CBS ARUBA

Source: C.B.S., Cartography

7. Pre - primary schools

	Pre - primary schools	GAC code ¹
1	Cayena Kleuterschool	12
2	Scol Preparatorio Washington	12
3	Agnes Kleuterschool	14
4	Scol Preparatorio Cacique Aterima	55
5	Scol Preparatorio Nos Paraiso	42
6	Trupiaal Kleuterschool	52
7	Jacinta Kleuterschool	35
8	Imelda Kleuterschool	28
9	Arubanita Kleuterschool	75
10	Kukwisa Kleuterschool	61
11	Fontein Kleuterschool	74
12	Mon Plaisir Kleuterschool	32
13	Arco Iris Kleuterschool	33
14	Prome Paso Kleuterschool	63
15	Tarcisius Kleuterschool	71
16	Anglo Kleuterschool	24
17	Ayo Kleuterschool	43
18	Rayo di Solo Kleuterschool	83
19	Commandeur Pieter Boerschool (kindergarten)	73
20	St. Jan Kleuterschool	53
21	J.N. Andrew School	72
22	Graf von Zinzendorf (kindergarten)	85
23	International School of Aruba (kindergarten)	87
24	Faith Revival School (kindergarten)	41
25	Scol Preparatorio Aurora	15
26	De Schakel	13
27	Scol Preparatorio Conrado Coronel	34

Source: C.B.S., Cartography

8. Primary schools

	Primary schools	GAC code ¹
1	Sint Anna School	12
2	Sint Aloysius School	12
3	Scol Basico Washington	12
4	Colegio Felipito.B. Tromp	14
5	Basis School "De Schakel"	13
6	St. Franciscus College	25
7	Colegio Bon Bini	25
8	Scol Basico Cacique Macuarima	55
9	Colegio Laura Wernet-Paskel	53
10	Colegio Cristo Rey	71
11	Colegio Pastoor Kranwinkel	42
12	Maria Goretti College	42
13	Colegio San Hose	52
14	Maria School	52
15	Fatima College	35
16	Pius X School	35
17	Rosario College	33
18	Rosa College	33
19	St. Dominicus College	33
20	Colegio Santa Teresita	82
21	Colegio Santa Filomena	73
22	Maria Regina School	75
23	Colegio Conrado Coronel	34
24	Kukwisa School	61
25	Commandeur Pieter Boer School (primary)	73
26	Colegio Hilario Angela	74
27	Paulus School	82
28	Graf von Zinzendorf (primary)	85
29	Mon Plaisirschool	32
30	School Reina Beatrix	32
31	Colegio Sagrado Curason	63
32	St. Michael School	71
33	Colegio Frere Bonifacius	33
34	Dependance (Ayo)	43
35	International School of Aruba (primary)	87
36	Faith Revival School (primary)	41
37	Colegio Oro Ubao	15

Source: C.B.S., Cartography

Population 12 to 17 years of age by zone

Secondary school of Aruba

MAVO

- 1-Colegio San Antonio (52)
- 2-Maria College (33)
- 3-La Salle College (28)
- 4-Filomena College (73)
- 5-Mon Plaisir College (32)
- 6-St. Augustinus College (82)
- 7-Juliana School (32)
- 8-C.G. Abraham de Veer School (85)
- 9-John Wesley College (85)

EPB

- 1-EPB-Oranjestad (27)
- 2-EPB-Santa Cruz (52)
- 3-EPB-San Nicolas (72)

HAVO/VWO

- 1-Colegio Arubano Oranjestad (32)
- 2-Colegio Arubano San Nicolas (75)
- 3-ISA (37)
- 4-Ibero American Highschool (26)
- 5-De Schakel College (14)

Legend

12 to 17 years of age

- 0 to 75
- 75 to 150
- 150 to 225
- 225 to 300
- 300 to 375
- 375 to 425

Secondary school type

- MAVO
- EPB
- HAVO/VWO

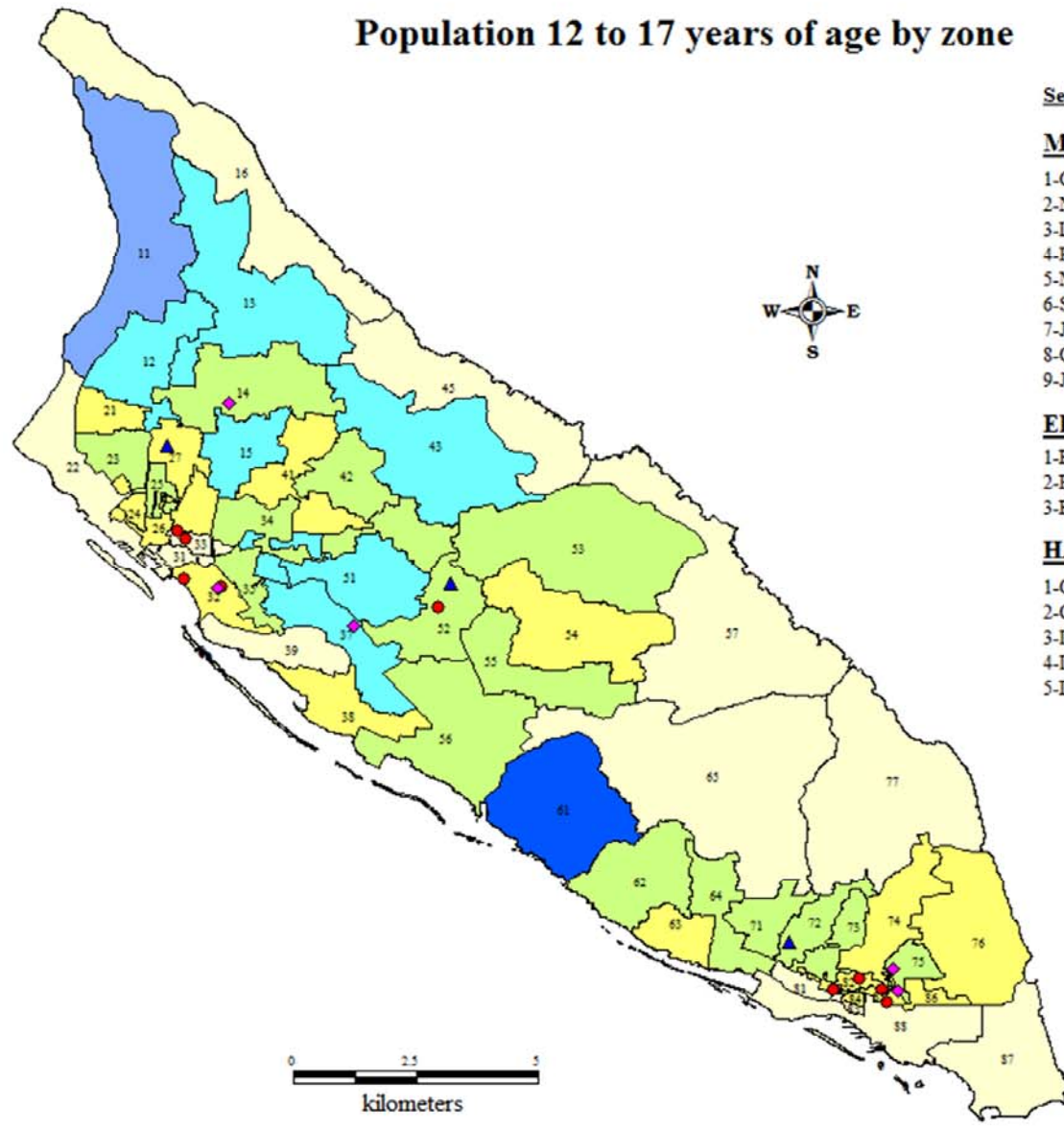

Source: C.B.S.

STATISTICAL YEARBOOK 2010 CBS ARUBA

9. Government expenditures on education

Year	Government expenditures on education								
	In mln. Afls.					%		In Afls.	
	A	B	A + B	C	D	(A + B) / C	(A + B) / D	E	(A + B) / E
2001 ¹	152.0	6.6	158.6	1,286.2	3,437.3	12.3	4.6	21,061	7,531
2002 ¹	153.3	6.1	159.4	1321.3	3,474.6	12.1	4.6	21,512	7,410
2003 ¹	159.3	14.7	174.0	1404.3	3,618.1	12.4	4.8	21,802	7,981
2004 ¹	171.1	7.7	178.8	1508.7	3,989.0	11.9	4.5	22,190	8,058
2005 ²	189.1	1.9	191.0	1582.5	4,173.0	12.1	4.6	22,908	8,338
2006 ²	178.4	4.2	182.6	1589.2	4,340.0	11.5	4.2	22,930	7,963
2007 ²	191.0	10.1	201.1	1672.7	4,681.0	12.0	4.3	22,508	8,935
2008 ²	192.9	7.2	200.1	1777.3	4,914.0	11.3	4.1	22,470	8,905
2009 ²	205.1	1.3	206.4	1883.8	4,478.0	11.0	4.6	22,533	9,160

Source: Department of Education

¹ Financial data based on: ¹ annual accounts, ² provisional annual accounts

A: current government expenditures on education

B: expenditures on capital formation education

C: total government expenditures

D: nominal GDP

E: total number of students (public and government aided education)

(A+B)/D : expenditures on education as % of GDP

(A+B)/E : expenditures per student per year in Afls.

(A+B)/C : expenditures on education as % of total government expenditures

Graph 5D. Government expenditures on education as % of GDP and expenditures per student

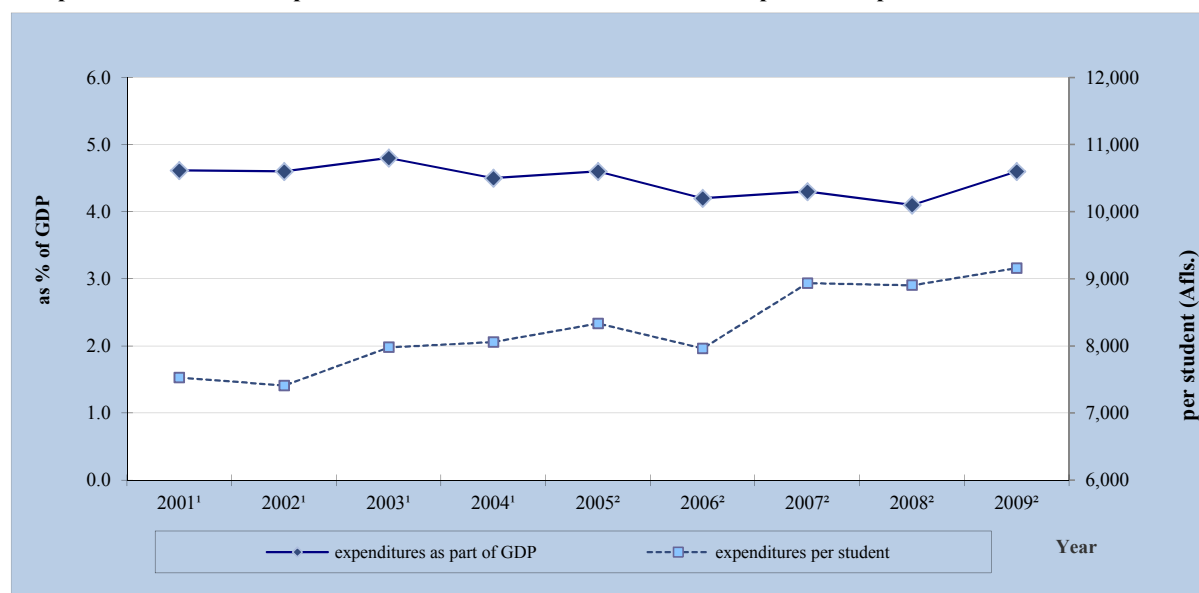

10. Population¹ by level of education obtained by age category, in percentage

Level of education	Age category					Total
	15-24	25-34	35-44	45-54	55-64	
Primary education or less	37%	29%	33%	45%	62%	39%
Secondary education	53%	50%	48%	39%	25%	44%
Vocational middle level	8%	12%	10%	6%	5%	9%
Higher level and University level	2%	8%	9%	9%	7%	8%
Not reported	1%	-	1%	-	1%	1%
Total	100%	100%	100%	100%	100%	100%

Source: "Onderwijs op Aruba, Context en Output", CBS 2003

¹Population 15-65 jaar, not visiting school

6. Labour

1. Participation- and (un)employment rates for 1960, 1972, 1981, 1991, 2000, 2007 and 2010

		1960	1972	1981	1991	2000	2007	2010
Participation rate	Male	81.2	73.2	75.1	72.3	72.5	73.8	73.9
	Female	26.7	31.2	40.1	50.0	56.7	59.5	60.5
	Total	53.2	51.4	56.9	60.8	64.2	66.2	66.7
Employment rate	Male	69.2	61.4	68.9	68.0	67.8	70.1	66.9
	Female	21.0	25.0	35.5	46.8	52.5	55.6	55.9
	Total	44.4	42.5	51.5	57.1	59.7	62.4	60.8
Unemployment rate	Male	14.9	16.1	8.3	5.9	6.5	5.0	9.5
	Female	21.3	20.0	11.5	6.3	7.4	6.5	8.2
	Total	16.5	17.3	9.4	6.1	6.9	5.7	8.9

Source: Central Bureau of Statistics, Census 1960, 1972, 1991, 2000, LFS 2007

*Provisional data from netbook sample 2010

Graph 6A. Participation rate by gender

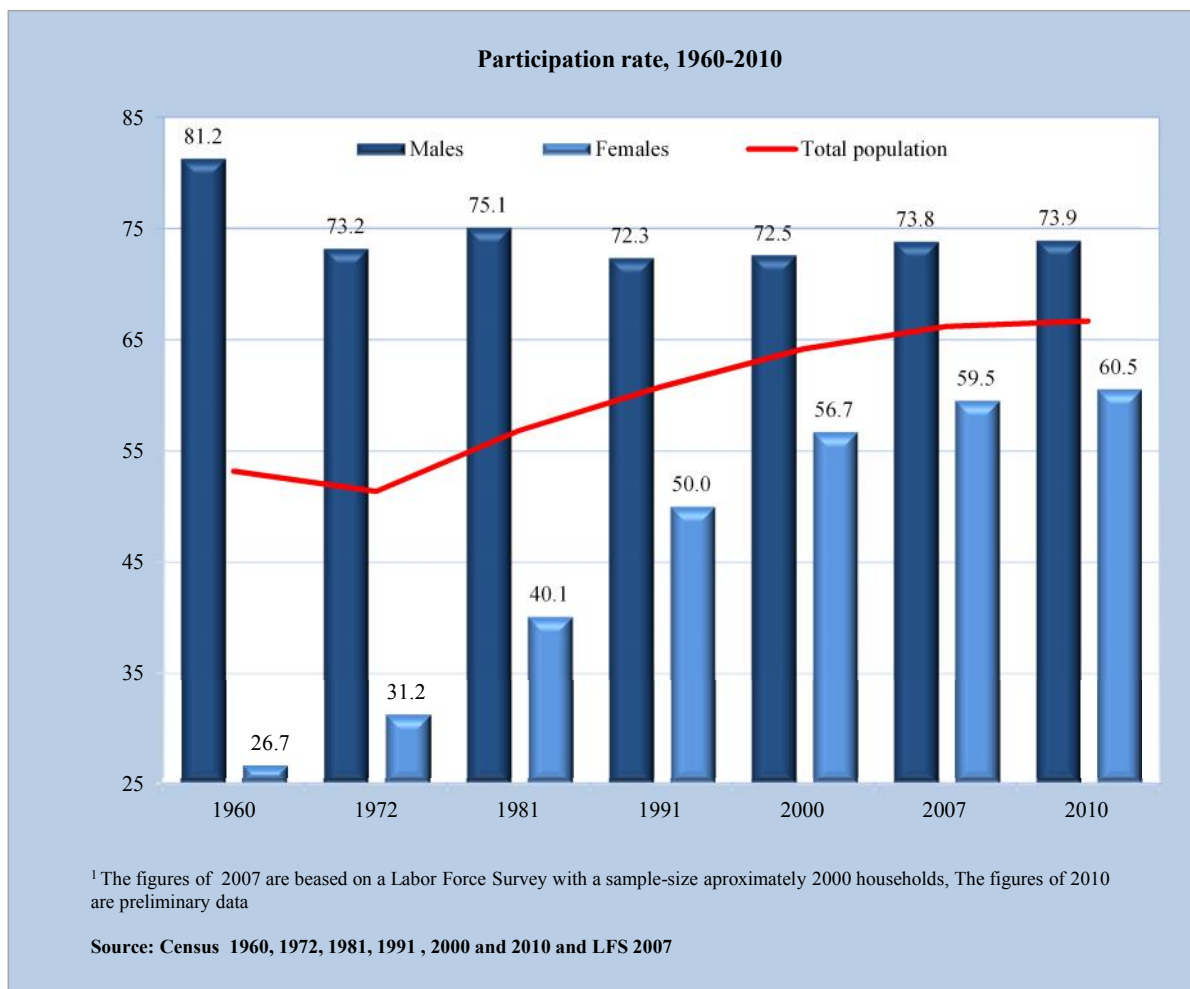

2. Employment rates by age and sex (14 years of age and over), 2010

Age category	Activity status								
	Employed		Unemployed		Economically inactive		Employment rate		
	Male	Female	Male	Female	Male	Female	Male	Female	
14									
15-19	12	7	9	7	166	206	6.4	3.2	
20-24	75	62	21	13	39	62	55.6	45.3	
25-29	108	113	14	13	10	21	81.8	76.9	
30-34	126	119	18	12	1	10	86.9	84.4	
35-39	160	172	13	9	3	25	90.9	83.5	
40-44	194	183	9	10	3	28	94.2	82.8	
45-49	204	206	22	15	4	37	88.7	79.8	
50-54	172	169	10	15	1	32	94.0	78.2	
55-59	127	131	12	7	4	48	88.8	70.4	
60-64	54	46	-	-	-	-	-	-	
65-69	24	27	-	-	-	-	-	-	
70-74	11	9	-	-	-	-	-	-	
75-79	6	-	-	-	-	-	-	-	
80-84	-	-	-	-	-	-	-	-	
85-89	-	-	-	-	-	-	-	-	
90-94	-	-	-	-	-	-	-	-	
95+	-	-	-	-	-	-	-	-	
NR	-	-	-	-	-	-	-	-	
Total	1,273	1,244	128	101	231	469	78.0	68.6	

Source: Central Bureau of Statistics, Census 2010, netbook sample

*Provisional data from netbook sample 2010

3. Unemployment rates by age and sex (14 years of age and over), 2010

Age category	Unemployment rates										
	1972	1981	1991			2000			2010		
			Male	Female	Total	Male	Female	Total	Male	Female	Total
15-19	39.1	29.4	20.7	10.4	20.1	25.6	28.4	26.8	42.9	50.0	45.7
20-24	21.8	14.2	10.7	8.6	9.8	13.0	14.5	13.8	21.9	17.3	19.9
25-29	14.3	8.3	6.8	6.4	6.6	6.5	8.6	7.6	11.5	10.3	10.9
30-34	11.7	7.4	5.4	6.3	5.8	5.3	6.8	6.0	12.5	9.2	10.9
35-39	12.0	6.5	4.1	4.8	4.4	4.7	6.6	5.6	7.5	5.0	6.2
40-44	10.3	4.3	4.0	4.9	4.4	6.3	6.2	6.3	4.4	5.2	4.8
45-49	9.0	4.2	4.4	6.3	5.2	5.7	5.2	5.4	9.7	6.8	8.3
50-54	13.9	4.7	3.9	2.7	3.5	5.4	5.1	5.3	5.5	8.2	6.8
55-59	12.4	4.2	5.0	4.1	4.7	5.0	5.3	5.1	8.6	5.1	6.9
60-64	17.1	6.5	4.6	4.4	4.6	5.2	3.0	4.4			
65+	11.3	5.9									
Totaal	17.3	9.4	5.9	6.3	6.2	6.5	7.4	6.9	9.5	8.1	8.8

Source: Census 2010, netbook sample

*Provisional data from netbook sample 2010

Graph 6B. Unemployment rate by age and sex

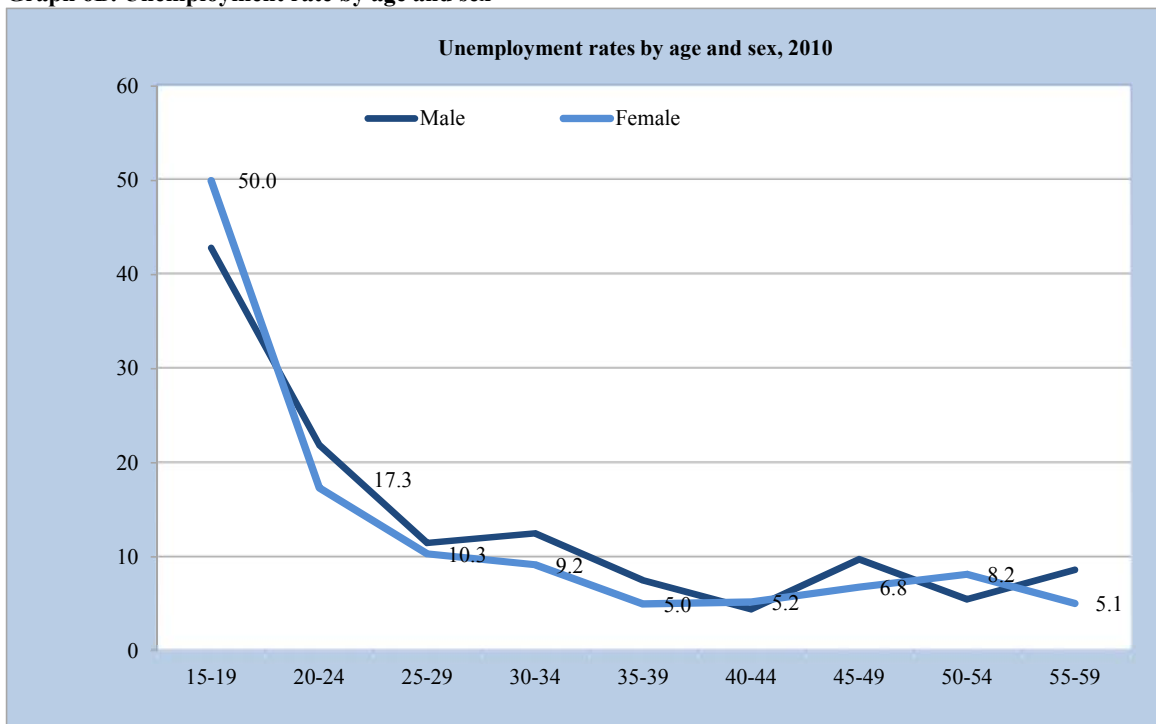

Graph 6C. Participation rate by age, year 2000 and 2010

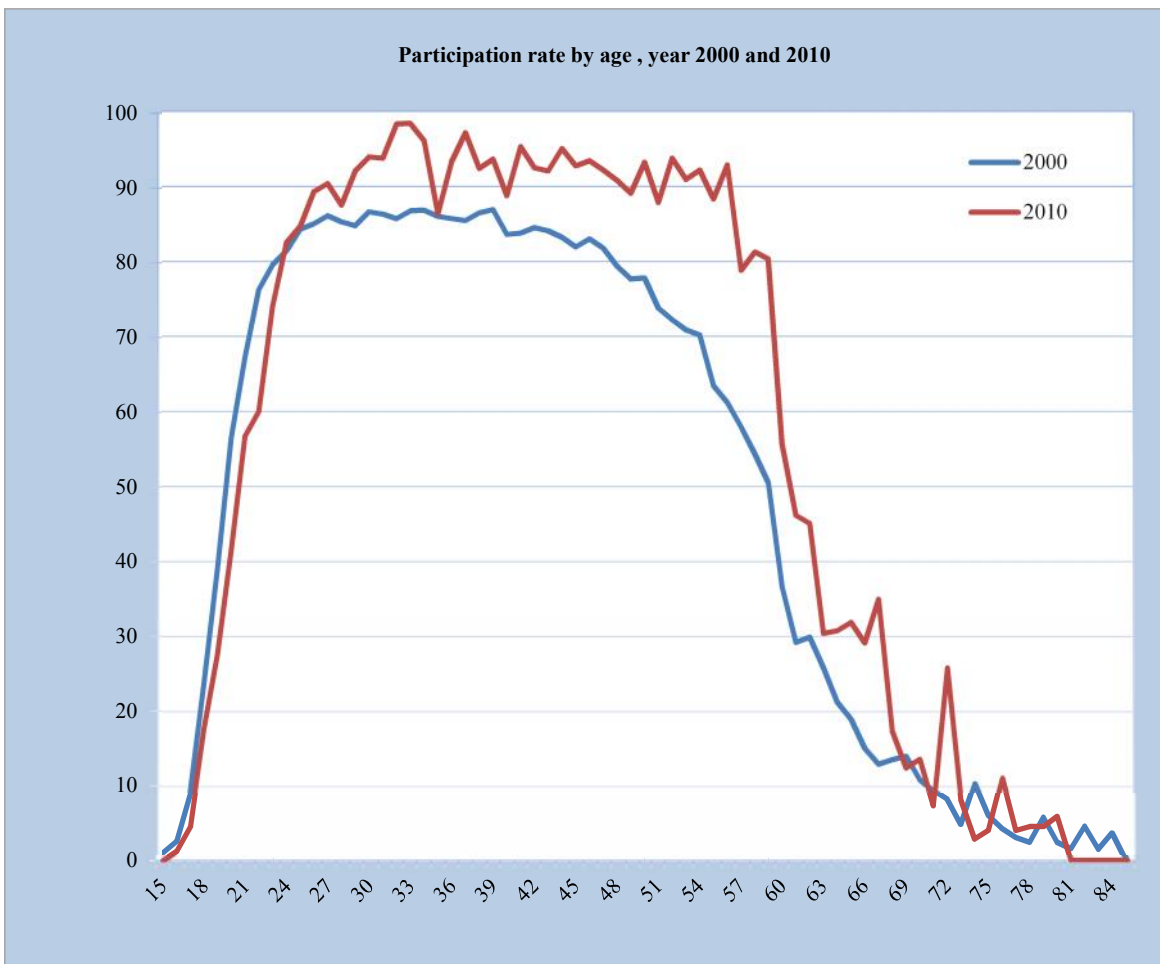

4. Median wages & salaries by economic sector and gender , in Afls.

	2007			2008		
	Male	Female	Total	Male	Female	Total
A. Agriculture, hunting and forestry	23,820	23,594	23,820	24,300	24,633	24,339
B. Fishing	46,308	-	46,308	66,330	17,618	41,974
C. Mining and quarrying	37,200	26,706	34,229	38,500	29,082	37,200
D. Manufacturing	45,270	31,920	40,920	47,220	32,820	42,523
E. Electricity, gas and water supply	88,622	67,758	87,244	85,396	72,384	84,075
F. Construction	30,423	26,520	29,643	34,076	29,255	33,120
Total Goods Sector	33,823	28,134	32,586	37,922	31,020	36,420
G. Wholesale and retail trade	28,320	26,520	27,420	30,120	26,904	28,300
H. Hotels and restaurants	32,846	28,720	30,494	32,844	28,776	30,681
I. Transport, storage and communications	33,179	31,920	32,536	45,003	38,571	42,720
J. Financial intermediation	56,144	49,254	51,163	56,551	49,478	51,527
K. Real estate, renting and business activities	30,398	28,320	29,352	31,920	30,735	31,320
L. Public administration and defence; social securities	54,042	50,824	52,079	53,487	51,332	52,292
M. Education	57,714	55,832	56,507	62,466	58,097	59,339
N. Health and social work	47,016	39,200	40,920	50,230	43,620	44,520
O. Other community, social and personal service activities	32,084	29,581	31,077	34,758	30,627	32,820
Total Service Sector	34,709	31,920	33,175	36,420	32,820	34,620

Source: C.B.S.

5. Percentage of full-time equivalent jobs by median wages & salaries categories by gender, 2007 - 2008

Income class in Afls.	2007			2008		
	Male	Female	Total	Male	Female	Total
≤ 20,000	4.5%	5.6%	10.1%	4.3%	4.8%	9.1%
20,001 ≤ 25,000	8.3%	9.0%	17.3%	7.6%	9.0%	16.5%
25,001 ≤ 30,000	8.0%	6.5%	14.5%	6.5%	6.4%	13.0%
30,001 ≤ 35,000	6.6%	5.8%	12.4%	6.3%	5.4%	11.6%
35,001 ≤ 40,000	5.2%	4.2%	9.4%	4.8%	3.8%	8.7%
40,001 ≤ 50,000	6.7%	5.7%	12.4%	7.6%	6.1%	13.6%
50,001 ≤ 75,000	7.4%	6.3%	13.7%	8.6%	7.7%	16.3%
75,001 ≥	7.0%	3.1%	10.1%	7.7%	3.5%	11.2%

Source: C.B.S.

by gender, 2008 (%)

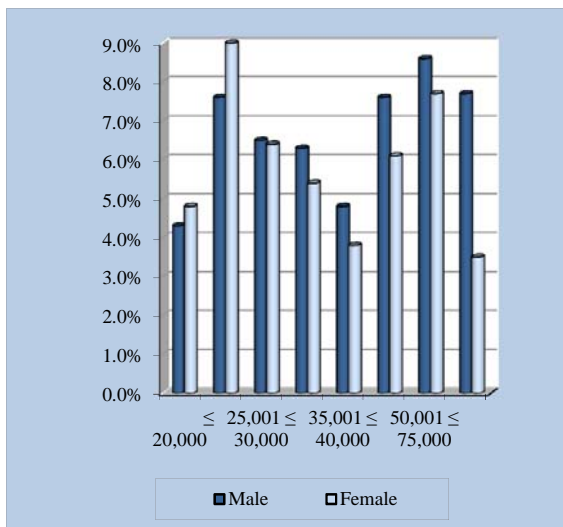

Graph 6E. Wages and salaries income - class, 2008 (%)

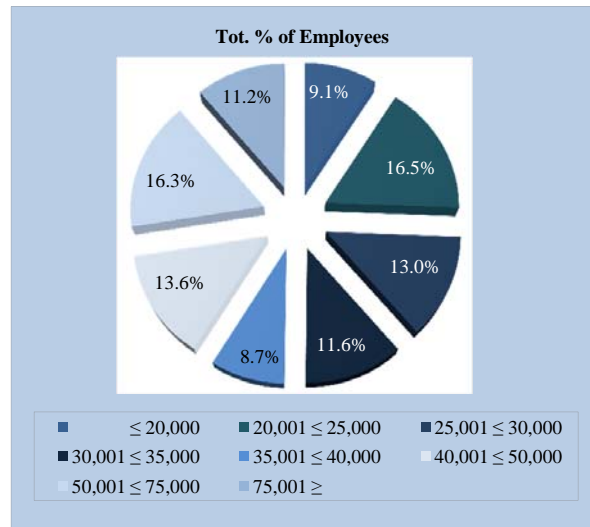

6. Persons employed by the government by ministries¹, december 31

	2006	2007	2008	2009	2010
Ministry of General Affairs	330	376	302	320	536
Ministry of Justice and Education ²	1,615	1,615	1,556	1,600	1,775
Ministry of Finance, Communications, Utilities & Energy ²	644	644	657	673	597
Ministry of Economic Affairs, Social Affairs and Culture ²	633	610	554	568	310
Ministry of Health and Sports ²	711	680	660	653	409
Ministry of Tourism, Transportation and Labor ²	220	216	215	210	345
Ministry of Integration, infrastructure and environment ²	336	258	292	280	211
Total	4,489	4,399	4,236	4,304	4,183

Source: Department of Personnel Affairs

¹ Excluding all persons who receive payment every now and then, members of parliament, AAA, DOW, SETAR, SVB, APFA, subsidized foundations and schoolteachers, (inclusive contractors and trainees).

² Different constellation of ministries from 2010

Graph 6F. Persons employed by the government by ministries

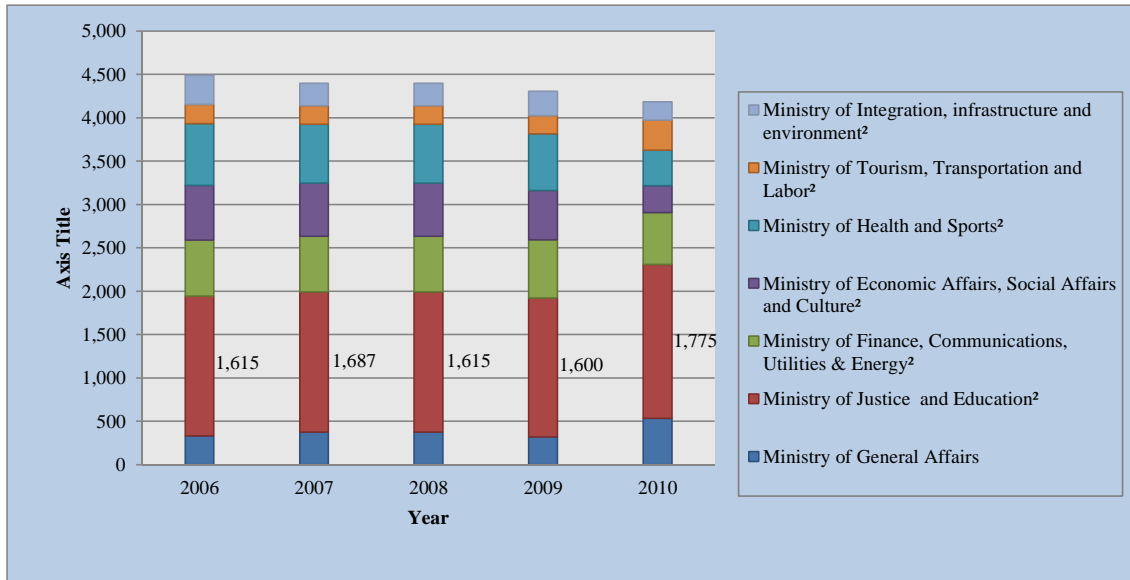

Graph 6G. Persons employed by the government



7. Business

1. Relative distribution of companies and growth of companies by branch of industry, 1999 - 2010 (in %)

Branch of industry	1999 - 2010				
	1999 abs.	2010 abs.	Rel. growth	Abs. growth	Rel. distr. of companies
A Agriculture, hunting and forestry	26	27	3.8%	1	1.0%
B Fishing	1	2	100.0%	1	0.1%
C Mining and quarrying	6	5	-16.7%	-1	0.2%
D Manufacturing	169	135	-20.1%	-34	5.2%
E Electricity, gas and water supply	5	4	-20.0%	-1	0.2%
F Construction	283	242	-14.5%	-41	9.3%
G Wholesale and retail trade	849	720	-15.2%	-129	27.7%
H Hotels and restaurants	372	309	-16.9%	-63	11.9%
I Transport, storage and communications	94	73	-22.3%	-21	2.8%
J Financial intermediation	88	77	-12.5%	-11	3.0%
K Real estate, renting and business activities	506	529	4.5%	23	20.4%
M Education	30	22	-26.7%	-8	0.8%
N Health and social work	169	205	21.3%	36	7.9%
O Other community, social and personal service activities	282	245	-13.1%	-37	9.4%
N.A. Unknown	4	1	-75.0%	-3	0.0%
Total	2,884	2,596	-10.0%	-288	100%

Source: C.B.S., SVB

Graph 7A. Relative growth of number of companies, 1999 - 2010 (%)

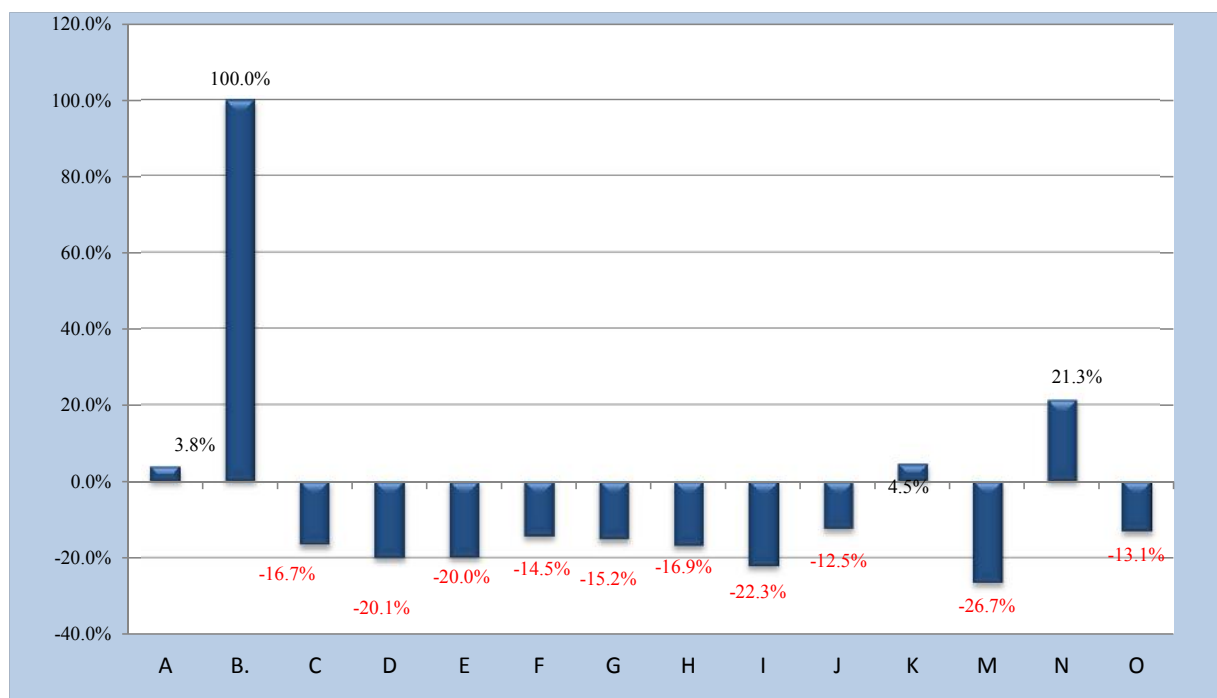

Source: CBS Business count 2003 and SVB

2. Number of employees by economic sector, 2003 and 2010

Economic sector	Number of employees on payroll			
	Business count 2003		SVB 2010	
	Frequency	Percentage	Frequency	Percentage
A. Agriculture, hunting and forestry	223	0.6%	255	0.7%
B. Fishing	23	0.1%	3	0.0%
C. Mining and quarrying	0	0.0%	24	0.1%
D. Manufacturing	2,547	6.7%	2,106	5.5%
E. Electricity, gas and water supply	472	1.2%	518	1.3%
F. Construction	3,304	8.7%	2,942	7.6%
G. Wholesale and retail trade	7,617	20.1%	7,590	19.7%
H. Hotels and restaurants	8,383	22.1%	9,889	25.7%
I. Transport, storage and communications	1,671	4.4%	2,124	5.5%
J. Financial intermediation	1,340	3.5%	1,824	4.7%
K. Real estate, renting and business activities	6,649	17.6%	5,582	14.5%
M. Education ¹	1,280	3.4%	276	0.7%
N. Health and social work	1,976	5.2%	2,189	5.7%
O. Other community, social and personal service	2,361	6.2%	3,214	8.3%
Unknown	18	0.0%	5	0.0%
Grand Total	37,864	100%	38,541	100%

Source: CBS Business count 2003 and SVB

¹The latter is the result of involving the subsidized and public schools in the 2003 Business count, whereas in the former these institutions were left out.

3. Regional growth of number of companies and regional distribution, 1999 - 2010

Region	1999 - 2010				
	1999	2010	Relative	Abs.	Rel.
			Growth	Growth	Distr. of companies
Noord/Tanki Leendert	437	515	17.8%	78	19.8%
Oranjestad East	899	747	-16.9%	-152	28.8%
Oranjestad West	813	733	-9.8%	-80	28.2%
Paradera	134	140	4.5%	6	5.4%
San Nicolas North	86	55	-36.0%	-31	2.1%
San Nicolas South	173	111	-35.8%	-62	4.3%
Santa Cruz	216	188	-13.0%	-28	7.2%
Savaneta	124	107	-13.7%	-17	4.1%
Unknown	5	0	-100.0%	-5	0.0%
	2,887	2,596			

Source: C.B.S., SVB

Graph 6B. Regional growth of number of companies, 1999 - 2010(%)

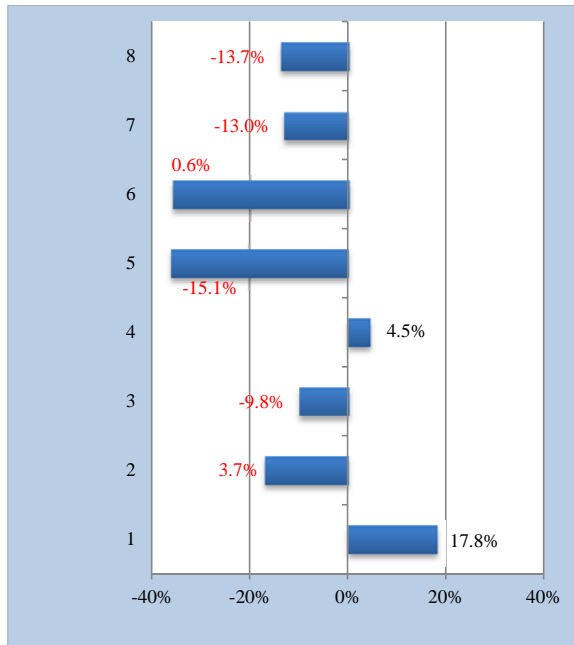

Graph 6C. Regional distribution of number of companies 2010 (%)

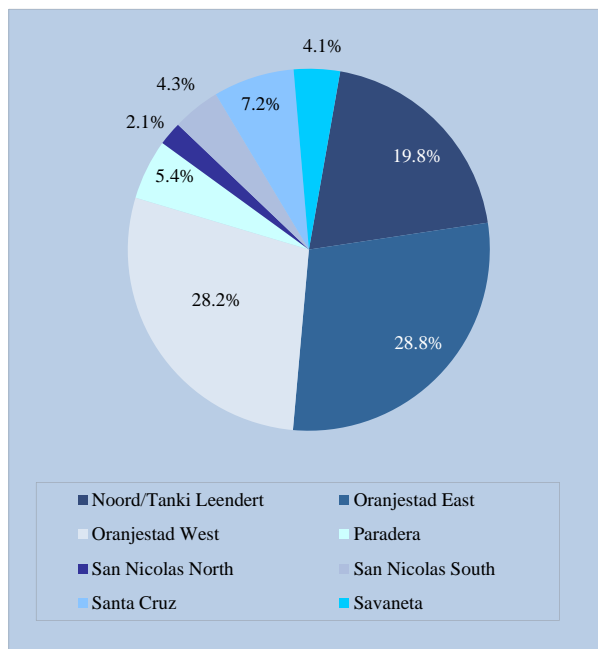

8. Tourism

1. Total number of visitors

	2006	2007	2008	2009	2010
Stay-over passengers	694,372	772,036	826,677	812,623	825,168
Cruise Passengers	591,474	481,775	556,090	606,768	569,424
Total	1,285,846	1,253,811	1,382,767	1,419,391	1,394,592

Source: Aruba Tourism Authority

8A. Total number of visitors

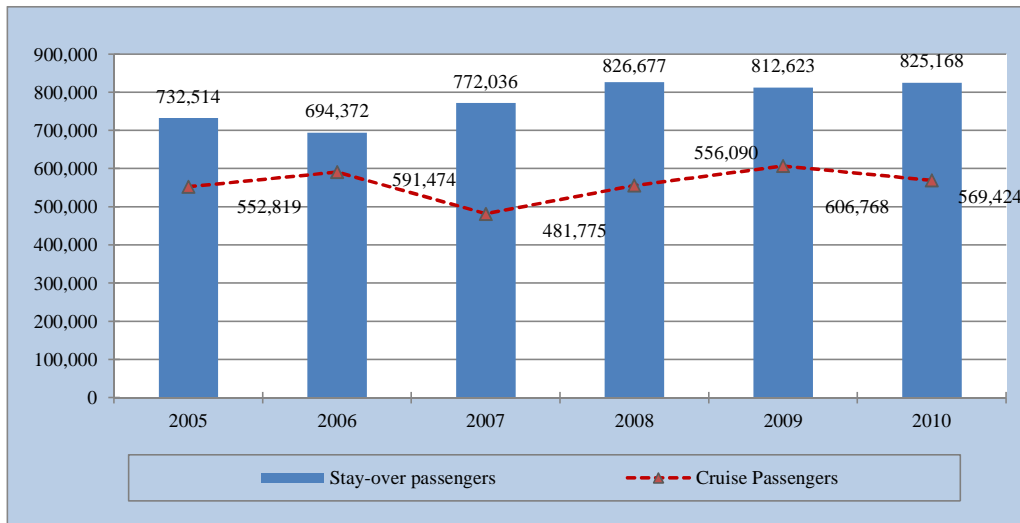

2. Stay-over tourism¹, by nationality

	2006	2007	2008	2009	2010
<u>Number of persons</u>					
Total	694,372	772,036	826,677	812,666	825,168
of which from:					
U.S.A. ²	493,285	520,385	537,373	528,104	535,841
Venezuela	57,105	92,157	112,986	105,063	90,910
Colombia	11,598	13,218	13,439	15,685	15,105
Canada	22,590	25,673	32,530	33,856	37,678
The Netherlands	37,130	37,844	41,874	41,211	40,411
Netherlands Antilles	19,924	22,456	21,992	21,536	23,417
Italy	1,644	2,011	3,885	6,369	2,874
Brazil	6,667	7,480	8,745	10,594	20,235
United Kingdom	7,506	9,599	8,971	11,512	14,539
Other	36,923	41,213	44,882	38,693	44,158
<u>Number of nights</u>					
Total	5,470,542	5,879,888	6,268,072	6,172,913	3,777,957³
of which from:					
U.S.A. ²	3,617,414	3,804,188	3,959,988	3,888,256	2,480,181
Venezuela	408,526	515,368	655,480	612,030	242,152
Colombia	123,145	120,879	130,998	128,743	75,102
Canada	200,234	225,589	280,012	295,177	210,724
The Netherlands	481,391	487,916	522,524	515,662	288,631
Netherlands Antilles	118,136	127,776	125,845	113,347	69,568
Italy	17,161	18,939	34,024	52,893	13,207
Brazil	42,329	46,792	56,279	67,939	66,306
United Kingdom	89,531	119,177	111,610	145,344	102,643
Other	372,675	413,264	391,312	353,522	229,443

Source: Aruba Tourism Authority

² Incl. Tourists from Puerto Ric

³ Up to July 2010

* Provisional data

¹ Foreigners staying longer than 24 hours.

3. Stay-over tourism by carrier¹

Carrier	2006	2007	2008	2009	2010
Avia Air	-	-	-	-	-
American Airlines	196,278	197,333	158,490	123,847	120,138
Avianca	13,647	18,662	25,107	21,414	23,147
KLM	40,507	31,425	26,645	5,097	6,569
Private airplanes	7,813	8,934	8,832	3,908	8,745
Aserca	9,340	22,228	26,814	15,727	14,449
Charters	81,982	49,383	81,250	86,884	69,368
Santa Barbara	15,541	22,222	6,594	628	4
Aerpostal	13,089	4,288	.	.	1
Continental	74,409	76,984	83,593	85,158	96,809
Delta airlines	51,649	57,090	60,608	82,874	76,340
US Airways	114,026	104,582	108,886	114,604	102,573
United Airways	29,852	25,629	38,956	22,955	23,776
Other	46,239	150,015	201,814	249,527	283,532
Total visitors	694,372	768,775	827,589	812,623	825,451

Source: Aruba Tourism Authority

¹Foreigners staying longer than 24 hours.

Graph 8B. Stay-over tourism by nationality, 2010 in %

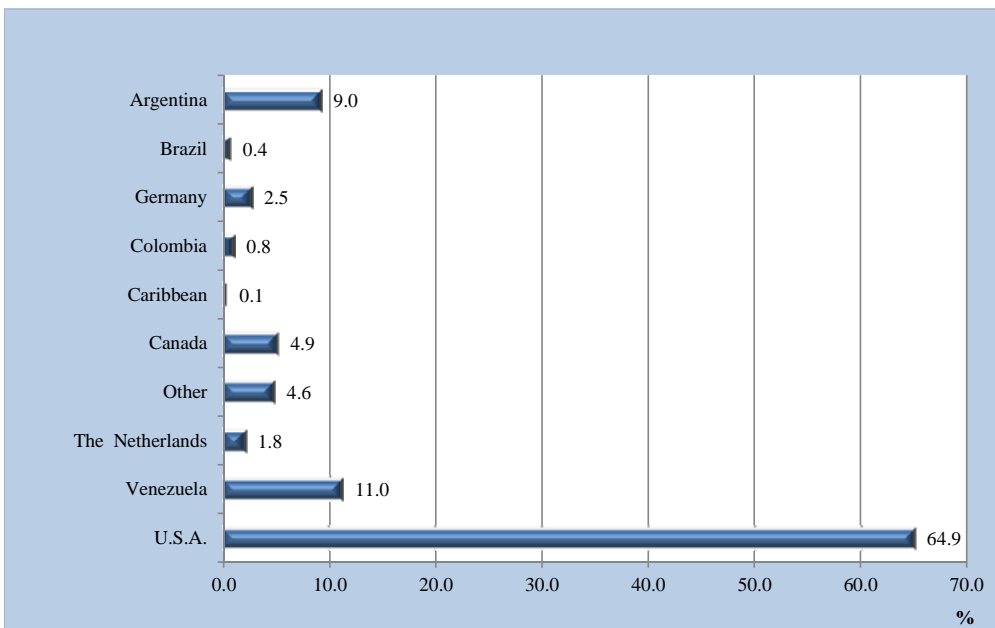

4. Stay-over tourism in some countries in the Caribbean

	2006	2007	2008	2009	2010	% change 2010/2009
Number of persons (x 1000)						
Aruba	694.4	771.3	826.8	812.6	825.5	1.6
Netherlands Antilles	765.7	866.7	977.9	.	.	.
Puerto Rico	1,485.3	1,061.8	1,323.8	1300.8	.	.
US Virgin Islands	671.4	693.4	678.9	666.1	691.2	3.8
Jamaica	1,678.9	1,700.8	1,767.3	1,831.1	1,916.3	4.7
Barbados	562.6	574.5	567.7	518.6	532.2	2.6
Bermuda	299.0	305.5	263.6	235.9	.	.
Trinidad and Tobago	232.7	.	267.3	.	.	.
Bahamas	1,491.6	1,398.0	1,462.4	1,326.7	.	.
Cuba	2,220.6	2,152.2	2,348.3	2,429.8	2,531.7	4.2
Dominican Republic	3,965.1	3,979.6	3,979.7	3,992.3	4,124.5	3.3
Martinique	502.1	503.1	479.9	443.2	476.5	7.5
Cancun (Mexico)	1,586.9	2,022.3	2,165.3	1891.4	.	.
Cozumel (Mexico)	265.7
Dominica	83.9	54.6	.	74.9	75.5	0.8
Montserrat	8.0	7.7	7.4	6.3	.	.

Source: CTO Statistical Report, 2008

Graph 8C. Stay-over tourism in some countries in the Caribbean (% change 2010/2009)*

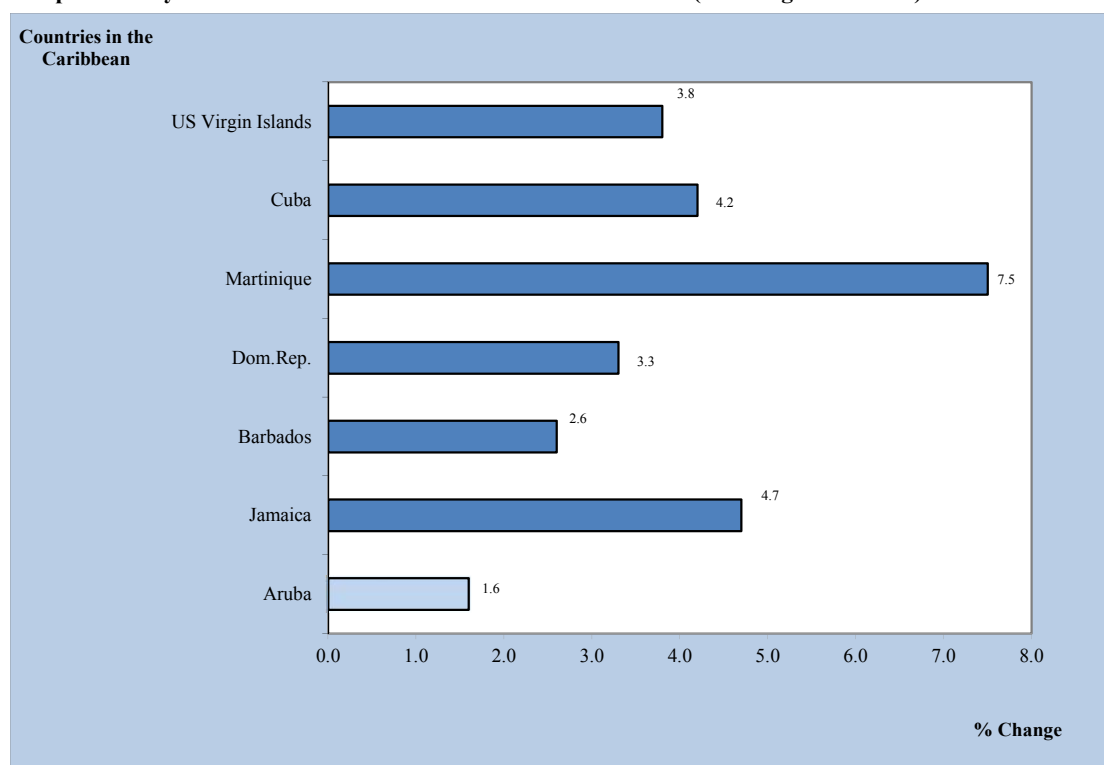

*Provisional data

5. Average length of stay by place of residence of visitors to Aruba (in days)

Place of residence	Year Average 2006	Year Average 2007	Year Average 2008	Year Average 2009	Year Average 2010 ¹
U.S.A.	7.5	7.6	7.8	7.6	7.3
Venezuela	6.1	5.9	6.2	5.7	5.7
Netherlands	13.3	13.6	13.2	12.8	12.6
Brazil	5.9	6.0	6.5	6.2	6.8
Netherlands Antilles	5.0	5.9	5.2	5.1	4.3
Canada	8.2	10.3	8.4	8.0	7.1
Colombia	8.3	7.2	8.2	7.8	7.5
Other	10.2	10.5	11.4	10.5	9.5
General	7.8	8.0	8.1	7.7	7.5

Source: Tourist Survey - C.B.S.

¹Up to 2nd qtr. 2010

*Provisional data

Graph. 8D. Average length of stay by place of residence of visitors to Aruba

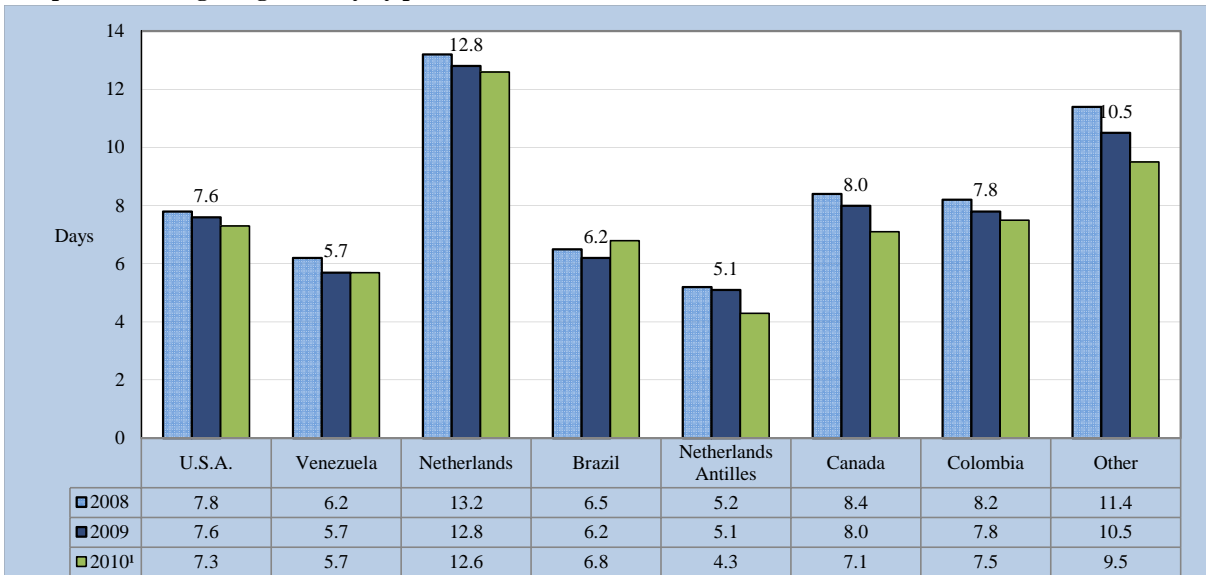

¹Up to 2nd qtr. 2010

6. Type of accommodation used by the visitors (in percentages)

Type of accommodation	Year Average 2006	Year Average 2007	Year Average 2008	Year Average 2009*	Year Average 2010 ¹
Hotel	51.1	47.4	48.4	50.9	52.9
Timeshare	37.8	40.1	39.0	34.7	33.5
Guesthouse/Apartment	2.7	2.5	2.5	3.1	2.3
Friends/Relatives	7.4	8.9	9.1	10.2	10.6
Other	0.9	1.1	1.0	0.6	0.2
Total	100%	100%	100%	100%	100%

Source: Tourist Survey - C.B.S.

¹Up to 2nd qtr. 2010

*Provisional data

(Detailed items in this table do not necessarily add up to totals due to rounding)

7. Travel arrangement of the visitors (in percentages)

Type of arrangement	Year Average 2006	Year Average 2007	Year Average 2008	Year Average 2009*	Year Average 2010 ¹
Pre-paid package	37.4	38.2	39.2	39.7	46.0
Own arrangement	62.6	61.8	60.8	60.3	54.0
Total	100%	100%	100%	100%	100%

Source: Tourist Survey - C.B.S.

¹Up to 2nd qtr. 2010

*Provisional data

8. Yearly household income of visitors (in percentages)

Yearly household income	Year Average 2006	Year Average 2007	Year Average 2008	Year Average 2009*	Year Average 2010 ¹
Less than Afls. 35,800	4.9	5.1	5.3	5.9	5.1
Afls. 35,801 - Afls.53,700	4.8	4.0	5.1	5.9	4.8
Afls. 53,701 - Afls. 89,500	14.8	14.6	15.4	14.7	14.1
Afls. 89,501- Afls. 134,250	25.4	28.2	31.5	27.9	31.0
Afls.134,251 - Afls.179,000	14.9	17.6	16.9	13.1	15.6
Afls. 179,001 and over	17.5	13.0	13.8	14.0	15.8
Unknown	17.8	17.6	11.8	18.5	13.7
Total	100%	100%	100%	100%	

Source: Tourist Survey - C.B.S.

¹Up to 2nd qtr. 2010

*Provisional data

(Detailed items in this table do not necessarily add up to totals due to rounding)

9. Average daily expenditure spent in Aruba per category¹, (in Afls.)

Categories of expenditure	Year Average 2006	Year Average 2007	Year Average 2008	Year Average 2009*	Year Average 2010
Accommodation ²	47.76	34.82	31.92	37.55	.
Food & beverage	52.66	49.14	47.27	74.31	.
Groceries/sundries	6.62	6.91	7.52	8.22	.
Entertainment/recreation	14.68	11.74	10.90	18.17	.
Taxis	5.87	6.25	5.71	5.87	.
Car rental	7.91	9.76	10.31	10.70	.
Public transportation	0.39	0.32	0.41	0.41	.
Tax free shopping	5.53	3.78	4.56	3.93	.
Shopping	30.02	32.38	37.23	38.95	.
Casinos	19.31	17.61	15.27	14.98	.
Telephone/Internet	0.97	0.50	1.99	0.32	.
Other ³	4.64	2.08	2.49	3.11	.
Total	197.13	175.10	175.58	183.90	.

Source: Tourist Survey - C.B.S.

*Provisional data

(Detailed items in this table do not necessarily add up to totals due to rounding)

¹ The expenditures above-mentioned are expenditures, per person per day, that took place while the visitors were in Aruba, excluding thus anything spent on pre-paid package outside of Aruba

² The expenditure category "accommodation" does not include any expenses made on a pre-paid package for accommodation

³ The expenditure belonging to the category "other" also includes expenditures which were unknown or that cannot be specified anymore by the interviewed visitors.

10. Average daily expenditure by place of residence¹ (in Afls.)

Place of residence	2006	2007	2008	2009	2010
USA	204.31	177.01	176.71	178.71	.
Venezuela	256.44	243.60	260.57	287.30	.
Netherlands	93.19	84.58	93.69	109.62	.
Brazil	262.07	187.41	210.93	225.93	.
Netherlands Antilles	195.32	174.42	171.30	161.89	.
Canada	132.80	132.28	117.25	107.61	.
Colombia	181.51	223.36	156.97	214.39	.
Other	146.15	148.09	108.04	117.35	.
Total visitors	197.08	175.10	173.09	102.74	.

Source: Tourist Survey - C.B.S.

¹ The expenditures above-mentioned are expenditures, per person per day, that took place while the visitors were in Aruba, excluding thus anything spent on pre-paid package outside of Aruba

11. Total rooms and occupancy rates

	2006	2007	2008	2009	2010 ¹
Total hotel rooms	6,834	6,786	7,323	7,459	.
Occupancy rates	76.9%	77.8%	76.6%	74.7%	77.0%

Source: Tourist Survey - C.B.S.

¹Up to August 2010

12. Number of visits to Aruba (in %)

Number of visits	2006	2007	2008	2009	2010 ¹
First time	41.0	36.5	35.5	37.0	43.9
2 to 5 times	28.7	28.5	28.2	27.5	23.3
6 times or more	30.3	34.9	36.5	35.4	32.8
Total	100%	100%	100%	100%	100%

Source: Tourist Survey - C.B.S.

¹Up to 2nd qtr. 2010

* Provisional data

13. Cruise tourism

	2006	2007	2008	2009	2010
Ships	314	315	299	327	314
Passengers	591,474	481,775	556,090	606,768	569,424
Crew members	242,658	210,693	235,466	254,709	235,869
Passengers per ship	1,884	1,529	1,860	1,856	1,813

Source: Aruba Tourism Authority & Cruise Tourism Authority

14. Cruise tourism in some countries in the Caribbean

	2006	2007	2008	2009	2010	% change 2010/2009
Aruba	591.5	481.8	556.1	606.8	569.4	-6.2
Netherlands Antilles	1,821.6	1,772.8	1,874.4	1,851.4	.	.
Puerto Rico	1,164.6	1,437.2	1,392.6	1,179.0	.	.
US Virgin Islands	1,901.3	1,917.9	1,757.1	1,757.1	1,858.9	5.8
Jamaica	1,315.3	1,179.5	1,088.9	922.3	909.6	-1.4
Barbados	539.1	616.4	597.5	635.7	664.7	4.6
Bahamas	3,076.4	2,970.7	2,862.1	2,861.1	3,803.1	32.9
Cayman Islands	1,930.1	1,715.7	1,553.1	1,520.4	1,520.4	0.0
Cozumel	2,322.8	2,488.2	2,569.4	2,221.7	.	.
Grenada	218.8	270.3	292.7	339.8	.	.
Martinique	95.8	71.7	87.1	69.7	74.6	7.1
British Virgin Islands	444.0	575.2	571.7	530.3	.	.
Trinidad and Tobago	62.9	76.7	44.0	119.6	.	.
St. Vincent and Grenadines ¹	106.5	105.8	67.5	149.5	.	.
Dominican Republic	303.5	384.9	417.7	496.7	352.5	-29.0

Source: CTO Statistical Report, 2007

¹ The 2008 data are based on the period Januari - August)

* Provisional data

Graph 8E. Cruise tourism in some countries in the Caribbean (% change 2010/2009)

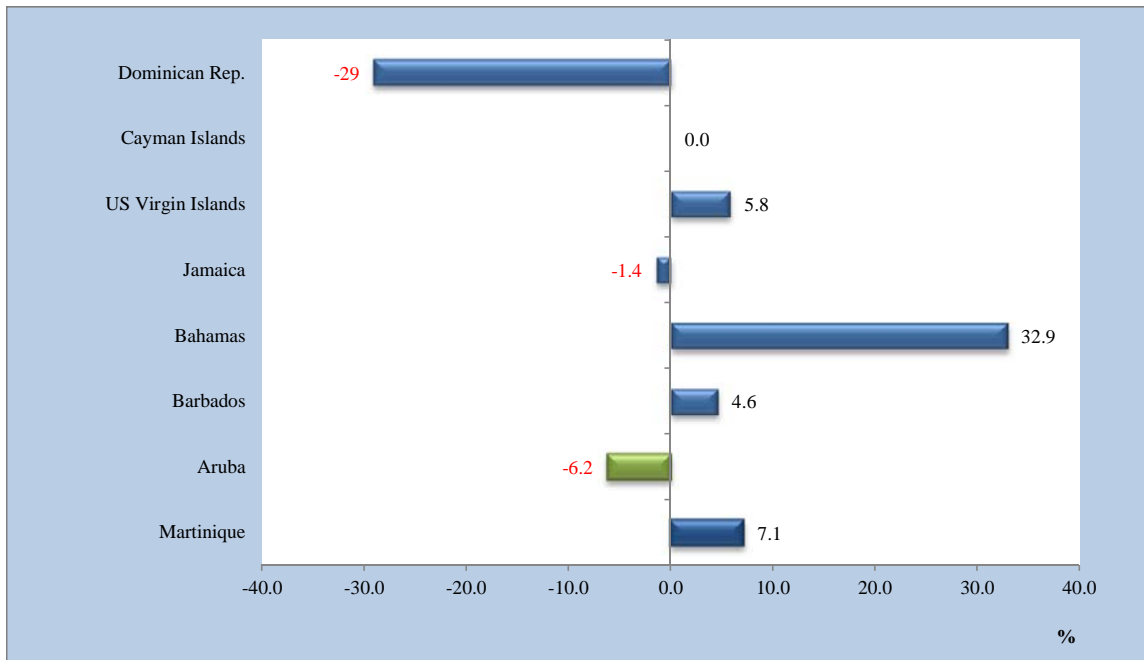

9. Traffic, Transport and Communication

1. Number of motor-vehicles registered, december 31

Types	2006	2007	2008	2009	2010
Passenger cars ¹	51,680 ¹	50,211 ¹	49,372 ¹	49,255 ¹	50,028 ¹
Irregular - transportation cars	135	136	144	147	145
Trucks	1,001	1,002	1,013	910	917
Busses	127	119	120	114	118
Tour busses	160	148	159	171	179
Taxis	399	371	367	365	374
Rental	3,727	3,506	3,603	3,545	3,566
Government cars	526	526	518	457	468
Other cars	28	23	26	27	23
Motor - cycles, incl. Mopeds ²	1,573	1,482	1,604	1,638	1,852
Special plates	279	327	348	318	336
Number of passenger cars per 1000 inhabitants	499	480	466	460	464

Source: Tax - collector's Office

²Motor - cycles, incl. Mopeds and government mopeds

¹Includes special (name) plates.

Graph 9A. Number of passenger cars per 1000 inhabitants

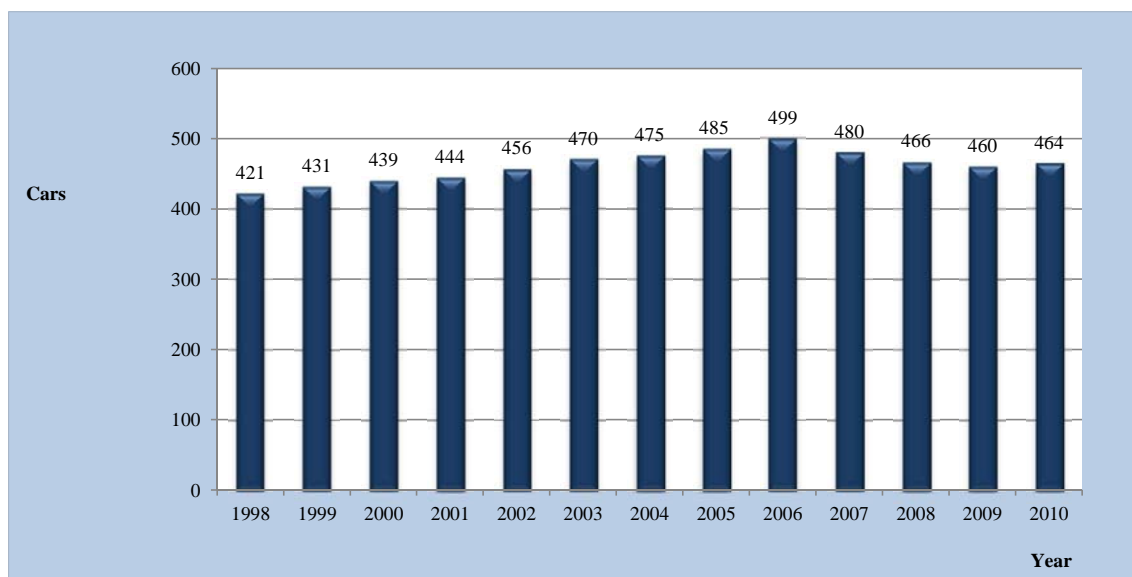

2. Total volume of transported buspassengers

	2006	2007	2008	2009	2010
Volume of passengers ¹	2,640,779	2,529,607	2,723,944	2,694,880	2,719,083

Source: Arubus N.V.

¹Volume passengers excl. school children.

3. Ships into ports & pilotage dues by port

	2006	2007	2008	2009	2010
Number of :					
Tankers and other cargo vessels	557	615	505	549	505
Motor-, steamships and sailing ships	955	968	928	1,069	1,200
Small ships (<50 BRT)	552	493	521	682	701
Total	2,064	2,076	1,954	2,300	2,406
Pilotage dues (x Afls. 1000):					
Port ¹ Oranjestad	1,184	1,249	1,095	1,191	1,152
Port Barcadera	217	192	161	192	202
Total	1,401	1,441	1,256	1,383	1,354

Source: Aruba Ports Authority, Valero Aruba Refinery

¹ Ships over 50 BRT. are obliged to make use of a pilot.

4. Landings of aircrafts and revenues

	2006	2007	2008	2009	2010
Commercial landings	13,618	13,455	14,195	13,941	14,715
Non - commercial landings	3,224	3,722	4,368	4,998	4,382
Total	16,842	17,177	18,563	18,939	19,097
Revenues (x Afls. 1000)					
Landing revenues	3,593	3,897	4,145	3,929	4,146
Parking revenues	156	403	352	440	428
Passenger facility charges	32,679	38,109	40,799	39,455	39,821
Fuel revenues	1,136	1,303	1,486	1,248	1,269
Total	37,564	43,712	46,782	45,072	45,663

Source: Immigration International Airport of Aruba & Aruba Airport Authority N.V.

5. Passengers travelling by air

	2006	2007	2008	2009	2010
<u>By air:</u>					
- arrived	810,322	896,605	967,710	906,644	919,281
- departed	797,842	885,618	947,387	924,282	939,359
- in transit	30,582	33,528	58,462	88,476	125,531
Total	1,638,746	1,815,751	1,973,559	1,919,402	1,984,171

Source: Immigration International Airport of Aruba

6. Radio and television, december 31

	2006	2007	2008	2009	2010
Television transmitters	3	3	3	3	2
Radio transmitters	21	19	19	19	20
AM	2	2	2	2	2
FM	19	17	17	17	18

Source: Directorate of Telecommunication Affairs

Graph 9B. Commercial and non-commercial landings by year

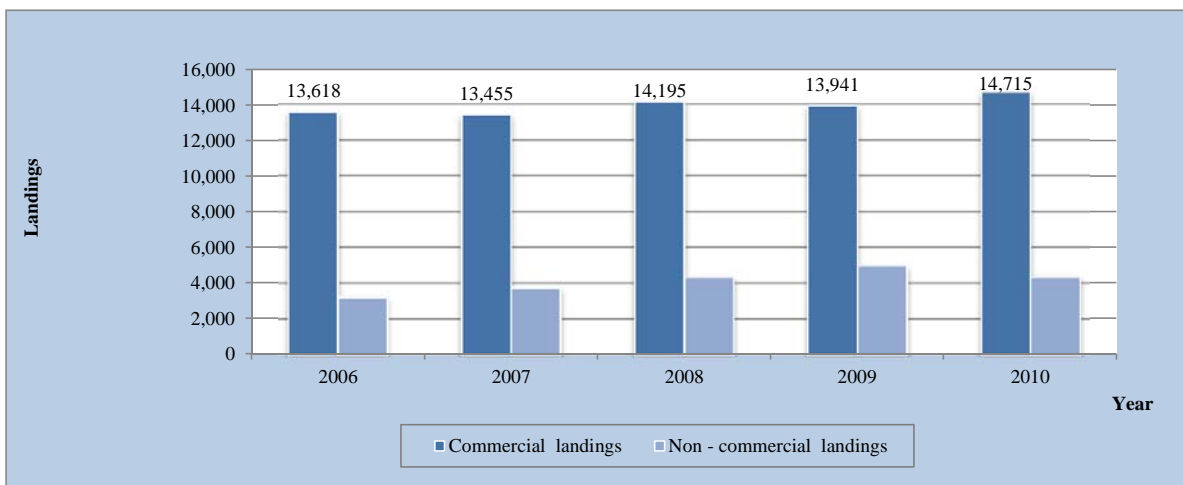

7. Motor vehicle inspection

	2005	2006	2007	2008	2009	2010
<i>Inspection approved</i>						
Free of charge	73	74	89	74	82	114
Total	14,131	16,597	13,983	13,519	10,934	15,115
Inspection disapproved	4,346	4,698	4,929	4,036	3,155	3,296
Total vehicles inspected	18,477	20,509	18,912	17,555	14,089	18,411
Transfer	1,123	1,145	849	719	438	587
Duplicate	32	31	20	51	30	47

Source: Department of Technical Inspection

Graph 9C. Motor vehicle inspection

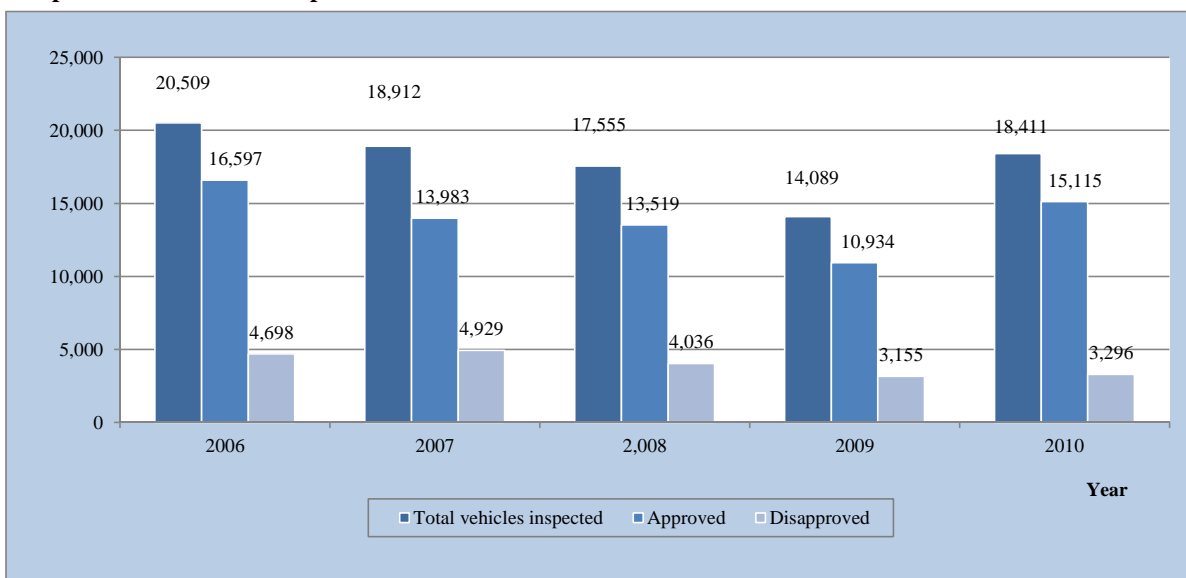

10. Foreign Trade

1. Import of goods to Aruba (C.I.F.)¹, excluding mineral fuels, by section

Sections (01..21) by Transactions	2008		2009		2010	
	Value x 1000 Afls.	%	Value x 1000 Afls.	%	Value x 1000 Afls.	%
01 Live animals and other animal products	136,464	7.2	120,882	6.8	133,738	8.3
02 Vegetable products	67,552	3.6	65,047	3.7	69,956	4.4
03 Fats and oils	10,400	0.5	8,913	0.5	7,864	0.5
04 Food products	214,887	11.4	213,082	12.0	219,187	13.7
05 Mineral products	29,159	1.5	21,586	1.2	17,100	1.1
06 Chemical products	196,862	10.4	200,274	11.3	179,768	11.2
07 Artificial plastic elements	62,268	3.3	55,566	3.1	51,149	3.2
08 Skins, hides, leather and peltry	22,936	1.2	18,830	1.1	17,893	1.1
09 Wood, charcoal and woodwork	29,890	1.6	18,637	1.0	22,166	1.4
10 Materials for the manufacture of paper, paperwork	56,930	3.0	49,717	2.8	50,349	3.1
11 Textile fibers and articles	101,911	5.4	92,383	5.2	88,384	5.5
12 Footwear, headgear and umbrellas	26,967	1.4	24,684	1.4	22,618	1.4
13 Works of stone, gypsum, cement, asbestos	46,652	2.5	35,291	2.0	30,309	1.9
14 Real pearls (natural) and other precious stones	89,031	4.7	71,118	4.0	80,285	5.0
15 Base metals and derivated works	134,737	7.1	103,176	5.8	80,481	5.0
16 Machinery and electrotechnical equipment	326,021	17.2	407,090	22.9	254,544	15.9
17 Transport equipment	126,374	6.7	101,801	5.7	99,494	6.2
18 Optical instruments, apparatus and equipment	115,945	6.1	74,883	4.2	85,619	5.3
19 Arms and ammunition	78	0.0	310	0.0	80	0.0
20 Various goods and products n.e.s.	51,056	2.7	53,345	3.0	51,169	3.2
21 Art-objects and collectors items incl. toys ²	45,048	2.4	40,954	2.3	43,450	2.7
Total	1,891,166	100.0	1,777,569	100.0	1,605,605	100.0

Source: Aruba Foreign Trade Statistics, C.B.S.

² Previously toys were classified in section 20

¹ C.I.F. (Cost Insurance Freight)

2. Export of goods from Aruba (F.O.B.)¹, excluding mineral fuels, by section

Sections (01..21) by Transactions	2008		2009		2010	
	Value x 1000 Afls.	%	Value x 1000 Afls.	%	Value x 1000 Afls.	%
01 Live animals and other animal products	716	1.3	751	1.4	461	1.1
02 Vegetable products	152	0.3	133	0.3	154	0.4
03 Fats and oils	43	0.1	0	0.0	3	0.0
04 Food products	2,544	4.7	2,299	4.4	2,987	7.2
05 Mineral products	153	0.3	62	0.1	16	0.0
06 Chemical products	3,298	6.0	5,283	10.2	5,079	12.2
07 Artificial plastic elements	483	0.9	1,462	2.8	305	0.7
08 Skins, hides, leather and peltry	117	0.2	1,209	2.3	76	0.2
09 Wood, charcoal and woodwork	132	0.2	137	0.3	19	0.0
10 Materials for the manufacture of paper, paperwork	509	0.9	928	1.8	517	1.2
11 Textile fibers and articles	491	0.9	816	1.6	1,276	3.1
12 Footwear, headgear and umbrellas	33	0.1	129	0.2	38	0.1
13 Works of stone, gypsum, cement, asbestos	513	0.9	326	0.6	161	0.4
14 Real pearls (natural) and other precious stones	4,940	9.0	2,397	4.6	7,361	17.7
15 Base metals and derivated works	10,701	19.6	8,132	15.6	4,962	11.9
16 Machinery and electrotechnical equipment	11,489	21.0	8,965	17.3	3,801	9.1
17 Transport equipment	5,437	9.9	7,451	14.3	4,179	10.0
18 Optical instruments, apparatus and equipment	821	1.5	998	1.9	1,262	3.0
19 Arms and ammunition	11	0.0	19	0.0	15	0.0
20 Various goods and products n.e.s.	865	1.6	389	0.7	436	1.0
21 Art-objects and collectors items incl. toys ²	11,235	20.5	10,082	19.4	8,528	20.5
Total	54,683	100.0	51,969	100.0	41,635	100.0

Source: Aruba Foreign Trade Statistics, C.B.S.

² Previously toys were classified in section 20

¹ F.O.B. (Free on Board)

Graph 10A. Import of goods, excluding mineral fuels, by section, 2010

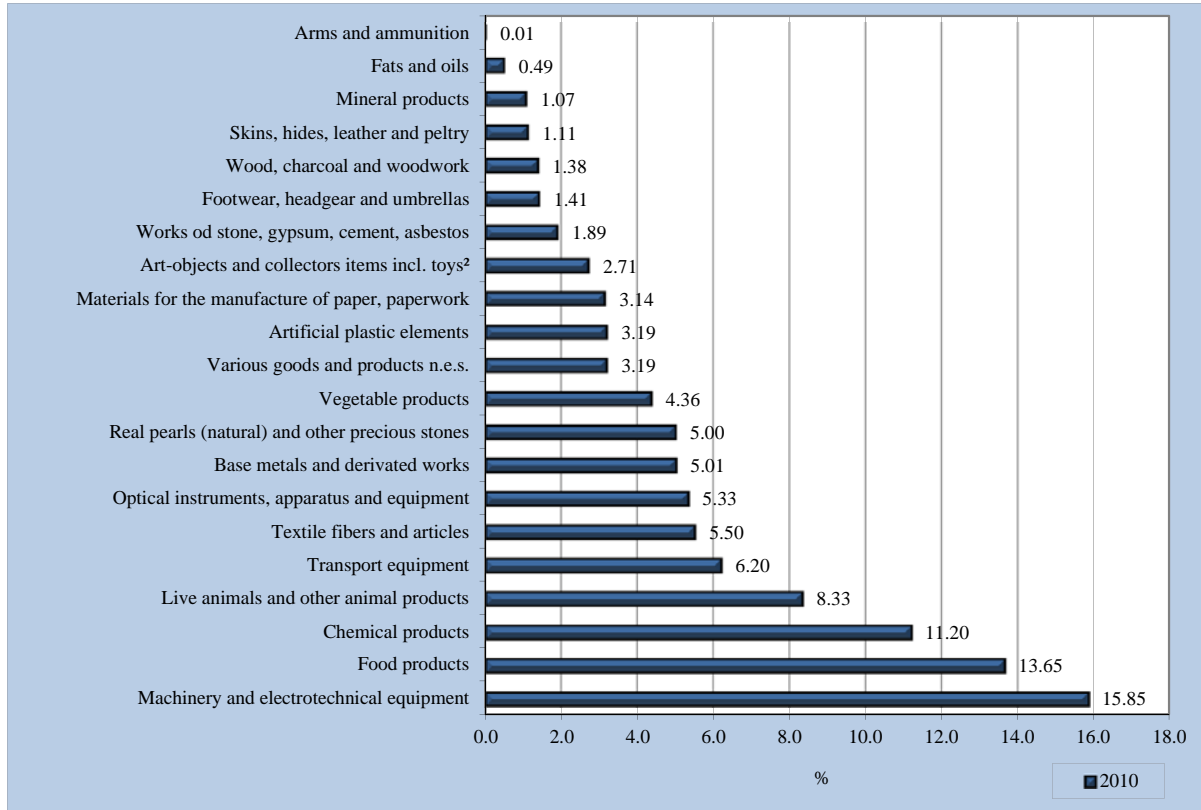

Graph 10B. Export of goods, excluding mineral fuels, by section, 2010

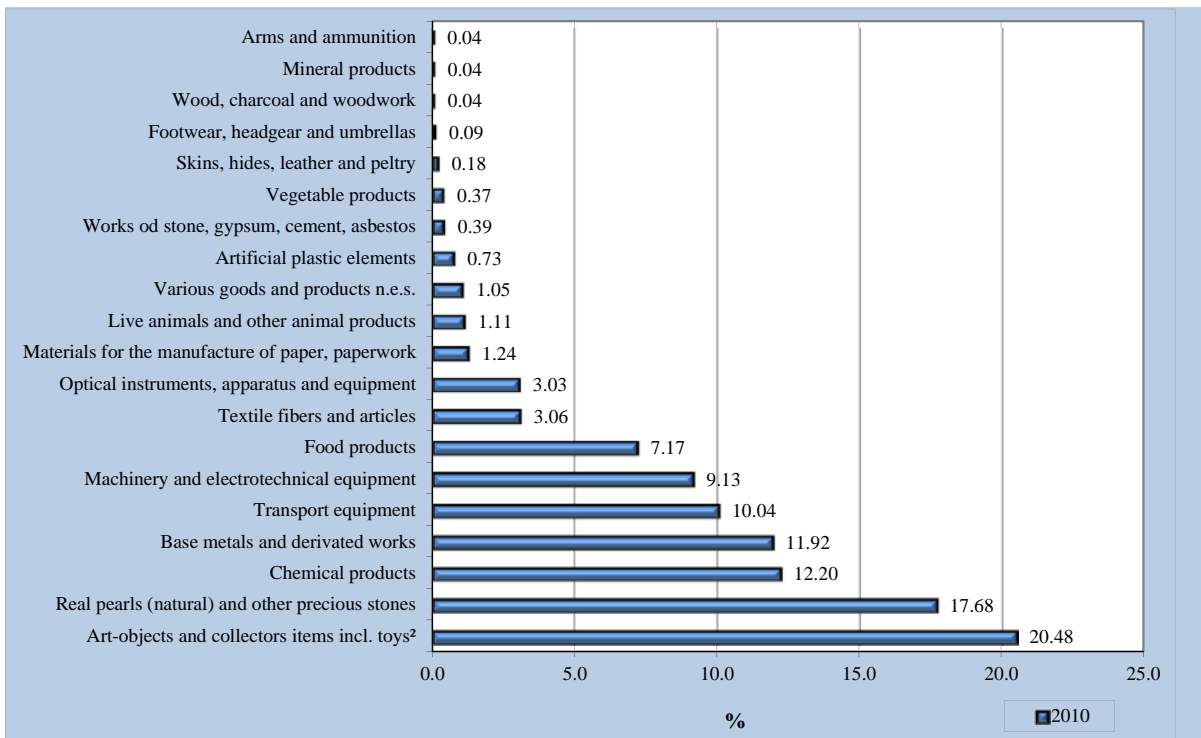

Graph 10C. Import and Export of goods in %, excluding mineral fuels, by section, 2010

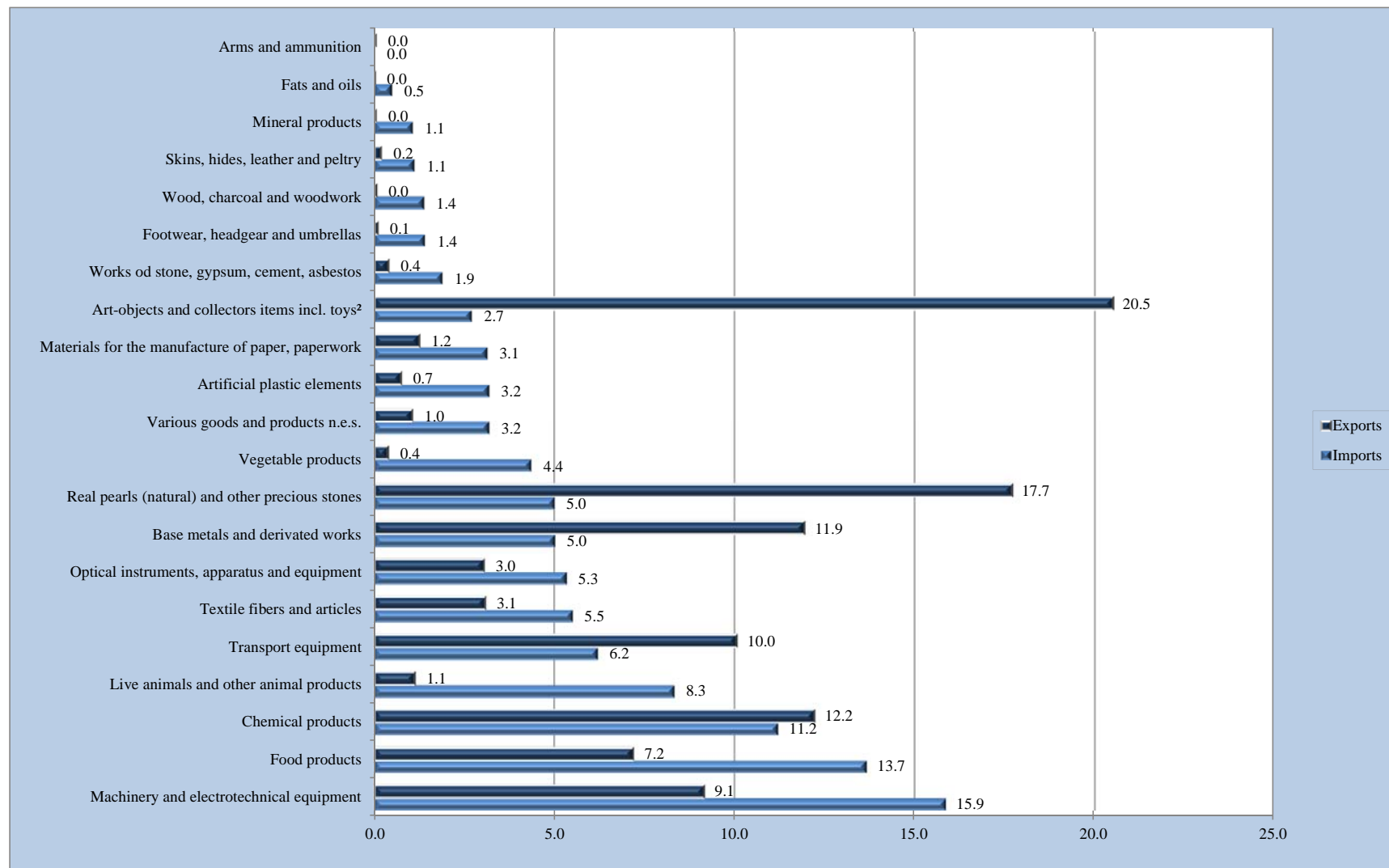

3. Total Imports and Exports

	2006	2007	2008	2009	2010
	Value	Value	Value	Value	Value
	x 1000 Afls.	x 1000 Afls.	x 1000 Afls.	x 1000 Afls.	x 1000 Afls.
Total Imports ¹	1,863,988	1,993,840	2,030,333	1,951,888	1,795,255
Total Exports ¹	195,047	175,228	178,774	242,852	222,836

Source: Aruba Foreign Trade Statistics, C.B.S.

Total Imports¹ (Exports) = imports (exports) to Aruba plus imports (exports) to Free zone Aruba

Graph 10D. Total Import and Export, value (x1000 Afls.)

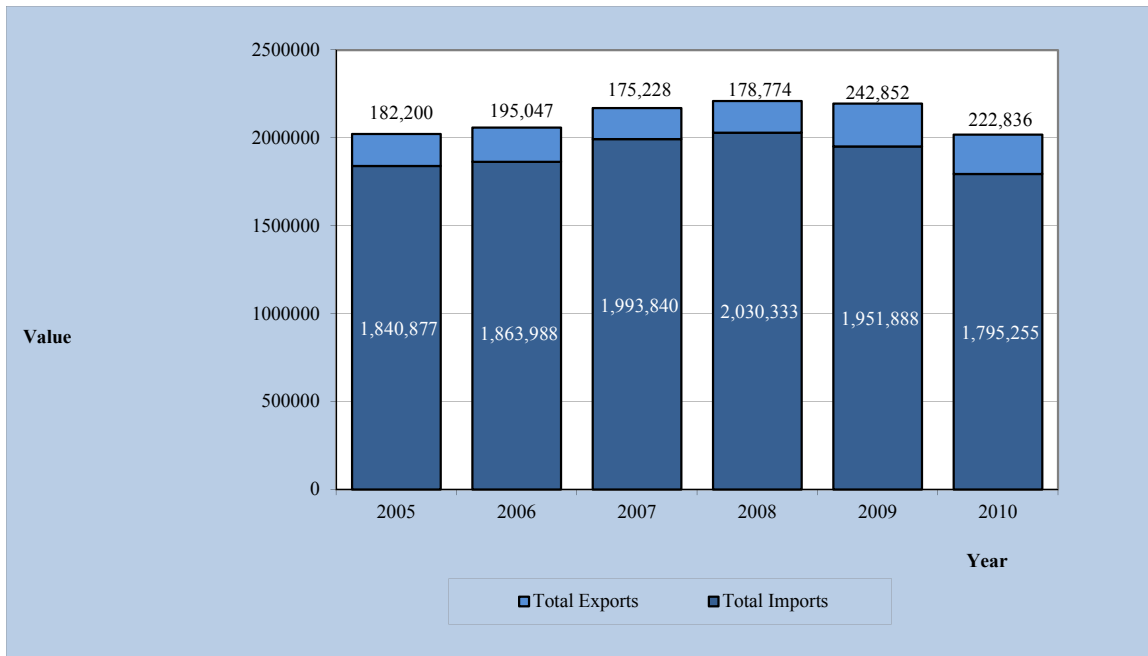

4. Total import to Aruba with percentage changes

Year	Qrt.	Total Import x1000 Afls.	Qtrly growth	Same qtr prev. year
2005	1	390,365	-16.3%	5.4%
	2	420,432	8.1%	15.3%
	3	448,883	6.4%	23.4%
	4	581,197	29.6%	25.1%
2006	1	497,249	-14.0%	27.4%
	2	429,691	12.0%	2.2%
	3	450,017	4.0%	0.3%
	4	487,031	9.0%	-16.2%
2007	1	495,267	1.7%	-0.4%
	2	460,705	-7.0%	7.2%
	3	478,487	3.9%	6.3%
	4	559,381	16.9%	14.9%
2008	1	523,002	-6.5%	5.6%
	2	430,580	-17.7%	-6.5%
	3	541,740	25.8%	13.2%
	4	535,012	-1.2%	-4.4%
2009	1	490,524	-8.3%	-6.2%
	2	429,979	-12.3%	-0.1%
	3	530,366	23.3%	-2.1%
	4	501,019	-5.5%	-6.4%
2010	1	409,147	-18.3%	-16.6%
	2	414,271	1.3%	-3.7%
	3	417,018	0.7%	-21.4%
	4	554,819	33.0%	10.7%

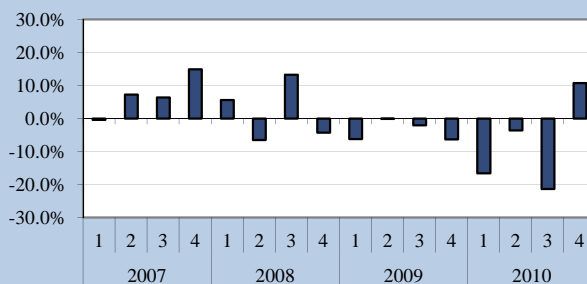
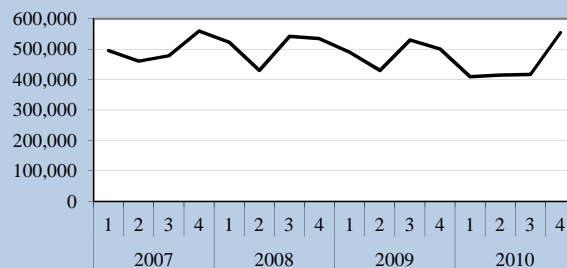

Source: Aruba Foreign Trade Statistics, C.B.S.

5. Total export from Aruba with percentage changes

Year	Qrt.	Total Export x1000 Afls.	Qtrly growth	Same qtr prev. year
2005	1	38,535	-16.3%	5.4%
	2	42,036	8.1%	15.8%
	3	49,123	6.4%	23.3%
	4	52,506	29.6%	24.8%
2006	1	48,249	-8.0%	25.0%
	2	42,527	-12.0%	1.0%
	3	47,002	11.0%	-4.0%
	4	57,273	77.0%	59.0%
2007	1	31,781	-44.5%	-34.1%
	2	38,184	20.1%	-10.2%
	3	37,986	-0.5%	-19.2%
	4	67,278	77.1%	17.5%
2008	1	32,814	-51.2%	3.3%
	2	49,677	51.4%	30.1%
	3	52,103	4.9%	37.2%
	4	44,180	-15.2%	-34.3%
2009	1	34,657	-21.6%	5.6%
	2	51,346	48.2%	3.4%
	3	74,620	45.3%	43.2%
	4	82,229	10.2%	86.1%
2010	1	50,923	-38.1%	46.9%
	2	57,735	13.4%	12.4%
	3	50,666	-12.2%	-32.1%
	4	63,512	25.4%	-22.8%

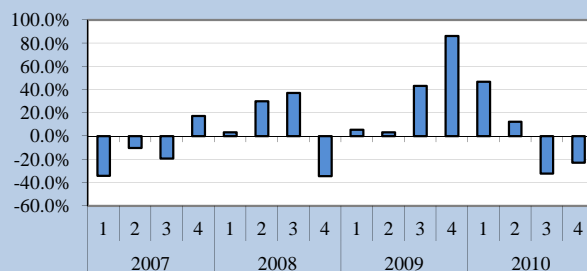
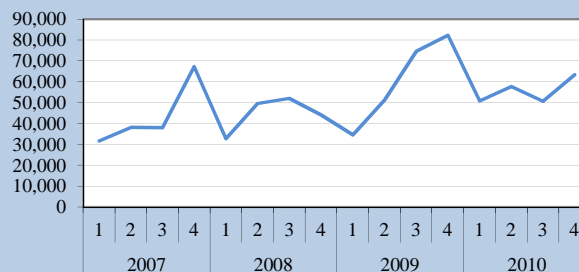

Source: Aruba Foreign Trade Statistics, C.B.S.

6. Imports to Aruba by country

Countries by total imports	2008		2009		2010	
	Value x 1000 Afls.	%	Value x 1000 Afls.	%	Value x 1000 Afls.	%
United States	1,088,409	57.6	962,654	54.2	909,404	56.6
Netherlands	239,088	12.6	308,001	17.3	214,674	13.4
Panama	54,730	2.9	58,820	3.3	58,265	3.6
Netherlands Antilles	44,534	2.4	43,854	2.5	43,648	2.7
Colombia	41,476	2.2	33,722	1.9	31,563	2.0
Japan	42,948	2.3	28,862	1.6	26,817	1.7
Brazil	38,987	2.1	28,818	1.6	26,564	1.7
China	24,042	1.3	28,234	1.6	26,314	1.6
Switzerland	24,876	1.3	13,594	0.8	25,307	1.6
Venezuela	31,262	1.7	27,431	1.5	23,066	1.4
Korea Republic (South)	25,238	1.3	20,075	1.1	22,430	1.4
France	13,579	0.7	13,326	0.7	15,483	1.0
Rest of the world	221,998	11.7	210,176	11.8	182,070	11.3
Total	1,891,166	100.0	1,777,569	100.0	1,605,605	100.0

Source: Aruba Foreign Trade Statistics, C.B.S.

Graph10E. Imports and Exports (value) to Aruba by countries, in percentages, during 2010

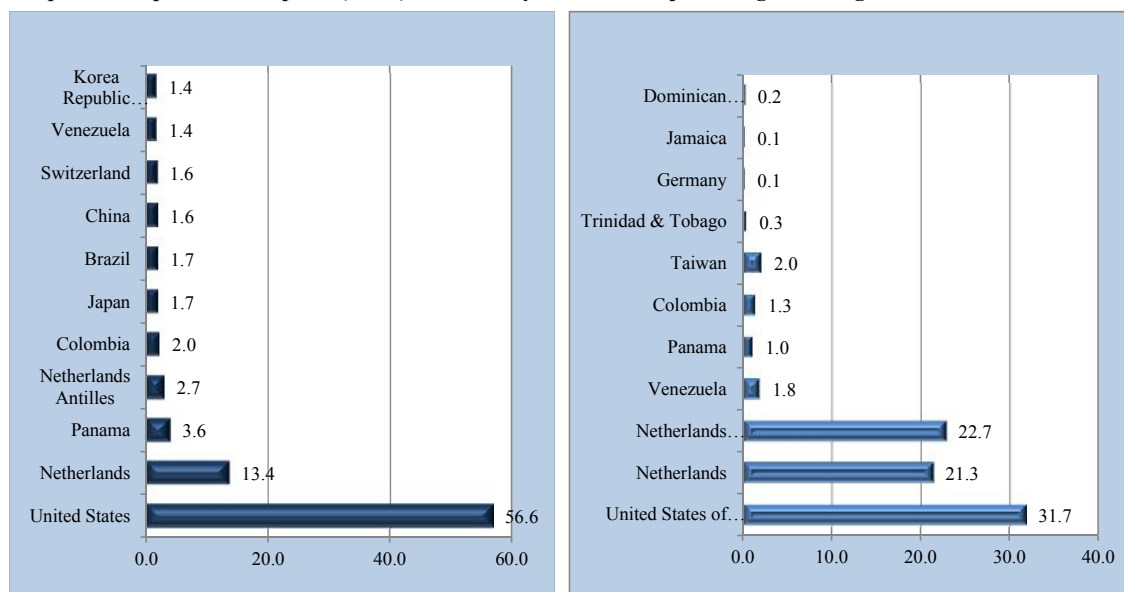

7. Exports from Aruba by countries

Countries by total exports	2008		2009		2010	
	Value x 1000 Afls.	%	Value x 1000 Afls.	%	Value x 1000 Afls.	%
United States of America	22,301	40.8	14,484	27.9	13,210	31.7
Netherlands	9,180	16.8	11,031	21.2	8,860	21.3
Netherlands Antilles	9,894	18.1	11,798	22.7	9,463	22.7
Venezuela	3,626	6.6	2,051	3.9	743	1.8
Panama	1,269	2.3	107	0.2	416	1.0
Colombia	631	1.2	875	1.7	544	1.3
Taiwan	2,911	5.3	1,779	3.4	821	2.0
Trinidad & Tobago	755	1.4	190	0.4	134	0.3
Germany	2	0.0	4	0.0	46	0.1
Jamaica	334	0.6	69	0.1	50	0.1
Dominican Republic	83	0.2	184	0.4	67	0.2
Suriname	81	0.1	298	0.6	369	0.9
Rest of the world	3,616	6.6	9,100	17.5	6,911	16.6
Total	54,683	100.0	51,969	100.0	41,635	100.0

Source: Aruba Foreign Trade Statistics, C.B.S.

8. Import to Free Zone Aruba

Sections (01..21) by Transactions	2008		2009		2010	
	Value x 1000 Afls.	%	Value x 1000 Afls.	%	Value x 1000 Afls.	%
02 Vegetable products	3,173	2.3	1,672	1.0	377	0.2
04 Food products	127,050	91.3	159,655	91.6	184,899	97.5
06 Chemical products	102	0.1	-	-	7	0.0
07 Artificial plastic elements	845	0.6	156	0.1	185	0.1
08 Skins, hides, leather and peltry	17	0.0	71	0.0	27	0.0
09 Wood, charcoal and woodwork	8	0.0	21	0.0	0	0.0
10 Materials for the manufacture of paper, paperwork	79	0.1	99	0.1	31	0.0
11 Textile fibers and articles	151	0.1	492	0.3	151	0.1
12 Footwear, headgear and umbrellas	706	0.5	1,062	0.6	317	0.2
13 Works of stone, gypsum, cement, asbestos	257	0.2	752	0.4	354	0.2
15 Base metals and derivated works	695	0.5	1,402	0.8	48	0.0
16 Machinery and electrotechnical equipment (new & renewed)	3,245	2.3	7,457	4.3	2,753	1.5
17 Transport equipment	1,091	0.8	66	0.0	491	0.3
18 Optical instruments, apparatus and equipment	-	-	4	0.0	2	0.0
19 Arms and ammunition	-	-	1	0.0	-	-
20 Various goods and products n.e.s.	1,679	1.2	1,329	0.8	1	0.0
21 Art-objects and collectors items including toys ²	70	0.1	83	0.0	6	0.0
						0.0
Total	139,168	100.0	174,322	100.0	189,649	100.0

Source: Aruba Foreign Trade Statistics, C.B.S.

² Previously toys were classified in section 20

9. Export from Free Zone Aruba

Sections (01..21) by Transactions	2008		2009		2010	
	Value x 1000 Afls.	%	Value x 1000 Afls.	%	Value x 1000 Afls.	%
02 Vegetable products	2,632	2	1,976	1.0	705	0.4
04 Food products	119,326	96	179,624	94.1	179,494	99.1
06 Chemical products	18	0	87	0.0	2	0.0
07 Artificial plastic elements	124	0	697	0.4	184	0.1
08 Skins, hides, leather and peltry	9	0	3	0.0	2	0.0
09 Wood, charcoal and woodwork	0	0	-	-	-	-
10 Materials for the manufacture of paper, paperwork	73	0	90	0.0	33	0.0
11 Textile fibers and articles	55	0	69	0.0	5	0.0
12 Footwear, headgear and umbrellas	377	0	491	0.3	20	0.0
13 Works of stone, gypsum, cement, asbestos	409	0	692	0.4	123	0.1
15 Base metals and derivated works	10	0	17	0.0	13	0.0
16 Machinery and electrotechnical equipment (new & renewed)	293	0	3,338	1.7	256	0.1
17 Transport equipment	728	1	29	0.0	325	0.2
18 Arms and ammunition	-	-	-	-	-	-
19 Various goods and products n.e.s.	2	0	3,735	2.0	19	0.0
20 Art-objects and collectors items including toys ²	35	0	36	0.0	19	0.0
						0.0
Total	124,091	100.0	190,884	100.0	181,201	100.0

Source: Aruba Foreign Trade Statistics, C.B.S.

10. Import to Free Zone Aruba, by countries

Countries	2008		2009		2010	
	Value x 1000 Afls.	%	Value x 1000 Afls.	%	Value x 1000 Afls.	%
United Kingdom	83,638	60.1	89,292	51.2	105,594	55.7
Colombia	27,636	19.9	40,460	23.2	37,373	19.7
Paraguay	7,597	5.5	4,963	2.8	20,977	11.1
Uruguay	2,618	1.9	3,467	2.0	9,318	4.9
Brazil	1,093	0.8	2,203	1.3	2,662	1.4
United States	724	0.5	4,231	2.4	2,559	1.3
Mexico	1,278	0.9	971	0.6	2,199	1.2
Netherlands Antilles	3,550	2.6	1,941	1.1	2,009	1.1
Panama	1,117	0.8	3,738	2.1	1,739	0.9
Netherlands	63	0.0	9,390	5.4	1,368	0.7
Sweden		0.0	2,452	1.4	1,043	0.5
France	159	0.1	377	0.2	800	0.4
Rest of the world	9,693	7.0	10,834	6.2	2,009	1.1
Total	139,167	100.0	174,320	100.0	189,649	100.0

Source: Aruba Foreign Trade Statistics, C.B.S.

11. Export from Free Zone Aruba, by countries

Countries	2008		2009		2010	
	Value x 1000 Afls.	%	Value x 1000 Afls.	%	Value x 1000 Afls.	%
Netherlands	3,982	3.2	7,598	4.0	2,531	1.4
Belgium	477	0.4	526	0.3	48	0.0
Colombia	33,253	26.8	41,858	21.9	60,035	33.1
Panama	38,483	31.0	58,592	30.7	48,978	27.0
Venezuela	27,479	22.1	28,893	15.1	32,922	18.2
Netherlands Antilles	9,304	7.5	35,656	18.7	24,467	13.5
United Kingdom	1	0.0	864	0.5	585	0.3
Suriname	2,756	2.2	3,239	1.7	6,610	3.6
Trinidad & Tobago	40	0.0	277	0.1	1,134	0.6
United States of America	1,770	1.4	8,574	4.5	16	0.0
Poland	625	0.5	-	-	-	-
Rest of the world	5,921	4.8	4,806	2.5	3,876	2.1
Total	124,091	100.0	190,884	100.0	181,201	100.0

Source: Aruba Foreign Trade Statistics, C.B.S.

11. Money and Banking

1. Components of broad money, december 31

Year	Money				Quasi-money				Broad Money
	Currency Outside banks	Demand deposits		Total	Other deposits		Treasury Bills	Total	
		Aruban florin	Foreign currency		Savings ¹	Time ¹			
In mln. Afls.									
1998	104.9	378.2	63.9	468.1	382.5	609.3	0.0	991.8	1,564.8
1999	122.4	398.0	70.1	468.0	391.6	715.6	1.5	1,108.7	1,699.1
2000	121.3	406.3	68.7	475.0	404.6	729.0	8.4	1,142.0	1,738.3
2001	125.9	481.1	94.0	575.1	410.7	728.4	0.5	1,139.6	1,840.6
2002	127.8	612.5	104.2	716.7	417.3	771.8	0.0	1,189.1	2,033.6
2003	125.1	710.5	97.6	808.1	496.4	780.5	4.0	1,280.9	2,214.1
2004	130.7	709.9	120.3	830.2	546.3	768.2	10.0	1,324.5	2,285.4
2005	144.1	673.4	147.5	820.8	648.4	808.5	5.0	1,461.9	2,426.8
2006	157.4	790.8	99.2	890.0	680.8	756.1	0.0	1,436.9	2,484.3
2007	174.8	849.5	122.9	972.3	726.6	692.6	0.0	1,419.2	2,566.3
2008	181.2	1,081.9	133.6	1,215.7	762.7	830.8	0.0	1,593.5	2,990.4
2009	174.6	1,224.3	142.4	1,366.7	830.2	792.0	0.0	1,622.2	3,163.5
2010	175.3	1,059.8	138.1	1,197.9	887.1	894.6	0.0	1,781.7	3,154.8

Source: Central Bank of Aruba

¹ Incl. foreign currency

Graph 11A. Components of broad money, december 31

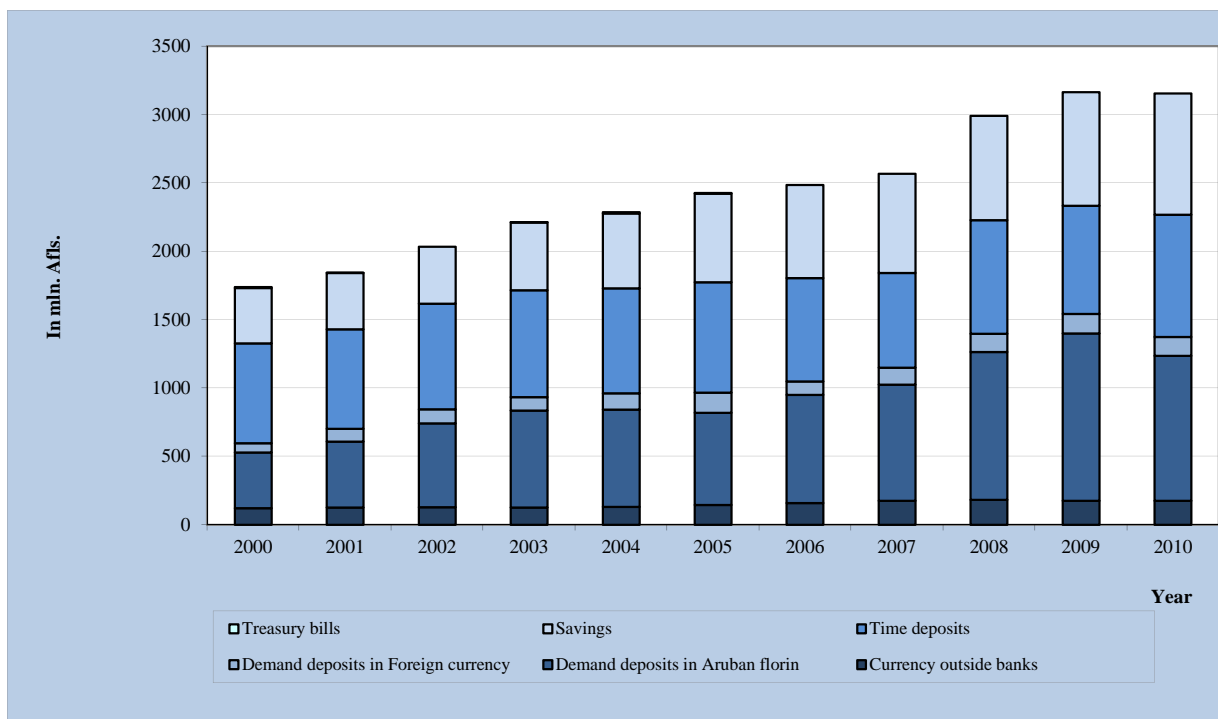

2. Foreign assets, december 31

Year	Central Bank of Aruba			Commercial Banks			Revaluation Differences	Total
	Assets	Liabilities	Net	Assets	Liabilities	Net		
<u>In mln. Afls.</u>								
1998	438.7	1.7	437.0	486.4	341.5	144.9	28.8	610.7
1999	440.3	0.1	440.2	501.1	342.2	158.9	22.0	621.1
2000	422.2	2.3	419.9	530.8	391.8	139.0	28.5	587.4
2001	580.7	2.6	578.2	524.0	403.5	120.5	38.7	660.1
2002	676.3	8.5	667.9	530.2	442.6	87.6	56.5	699.0
2003	611.5	2.6	608.9	664.3	572.9	91.4	62.5	637.8
2004	615.9	1.5	614.4	598.6	490.1	108.5	65.2	657.7
2005	591.6	3.0	588.6	593.1	504.7	88.4	79.2	597.9
2006	731.1	17.2	713.9	603.8	558.2	45.6	105.9	653.6
2007	832.5	4.4	828.0	674.5	643.3	31.2	142.6	716.6
2008	1,254.8	7.5	1,247.3	763.1	582.9	180.2	158.6	1,268.9
2009	1,254.9	3.1	1,251.8	866.9	541.6	325.3	101.9	1,475.2
2010	1,296.7	1.2	1,295.6	710.8	533.7	177.1	164.6	1,308.1

Source: Central Bank of Aruba

3. Detailed balance sheet of The Central Bank of Aruba, december 31

	2006	2007	2008	2009	2010
<u>In mln. Afls.</u>					
<u>ASSETS</u>					
<i>DOMESTIC</i>					
Government	0.0	0.0	0.0	0.0	0.0
Other	21.2	19.6	21.9	25.0	20.8
<i>FOREIGN</i>					
Gold and Claims in gold	126.4	166.4	172.0	219.9	280.9
Claims on:					
Banks	120.0	169.5	249.0	72.6	43.9
Government	0.0	0.0	0.0	0.0	
Other	484.7	496.6	833.8	962.4	972.0
Total Assets	752.3	852.1	1,276.7	1,279.6	1,317.6
<u>LIABILITIES</u>					
<i>DOMESTIC:</i>					
Capital & Reserves	78.2	78.2	73.9	82.9	82.9
Banknotes issued	180.1	202.7	212.2	200.7	197.8
Government	24.5	20.4	99.0	96.2	76.3
Development Funds	2.5	41.7	84.6	104.9	7.9
Official entities	0.0	0.0	0.0	0.0	0.0
Demand deposits commercial banks	46.3	76.7	143.7	194.6	205.8
Time deposits commercial banks	262.0	257.1	463.2	474.4	558.2
Private sector	15.3	1.6	4.3	1.4	1.1
Other	20.4	26.7	29.8	19.7	21.8
<i>FOREIGN</i>					
	17.2	4.4	7.5	3.1	1.2
<u>REVALUATION OF GOLD AND FOREIGN EXCHANGE HOLDINGS</u>	105.9	142.6	158.6	101.9	164.6
Total	752.3	852.1	1,276.7	1,279.9	1,317.6

Source: Central Bank of Aruba

4. Commercial Banks: Detailed balance sheet, december 31

	2006	2007	2008	2009	2010
ASSETS					
	<u>In mln. Afls.</u>				
<i>DOMESTIC:</i>					
Notes & coins	44.5	51.0	55.3	51.1	48.6
Central Bank:					
Current account	57.7	67.5	147.6	182.8	206.1
Time deposits	262.0	257.5	463.2	474.4	558.2
Investments:					
Government securities	119.4	128.9	83.2	123.4	241.7
Non-Government securities	29.2	28.0	23.2	22.2	27.3
Loans and advances:					
Enterprises	734.2	707.7	762.2	702.0	715.6
Mortgages	1,042.3	1,132.1	1,160.7	1,210.3	1,237.5
Individuals	533.7	564.6	587.7	576.5	559.8
Government	0.0	0.2	0.0	0.0	0.0
Premises	78.7	88.8	101.8	101.3	108.5
Subsidiaries	53.0	46.9	44.1	44.1	42.3
Accounts receivable	20.6	24.7	26.0	17.2	27.5
Other (net)	-2.9	0.8	-10.4	21.5	0.8
Total Domestic Assets	2,972.5	3,098.6	3,446.6	3,526.8	3,773.9
<i>FOREIGN:</i>					
Cash	14.6	15.6	20.7	22.7	19.0
Due from banks	456.7	538.7	618.6	717.2	576.4
Investments	38.0	9.9	7.6	8.4	6.9
Loans	74.6	82.6	90.8	101.4	91.9
Other	20.0	27.5	25.4	17.1	16.5
Total Foreign Assets	603.8	674.5	763.1	866.9	710.8
T total Assets	3,576.3	3,773.1	4,207.7	4,393.7	4,484.7
LIABILITIES					
<i>DOMESTIC:</i>					
Demand deposits:					
Individuals	165.2	153.4	169.2	170.6	203.1
Companies	635.1	770.3	949.7	1,073.4	867.8
Government	26.9	19.6	6.1	5.4	47.7
Other fin. inst.	75.2	47.8	93.2	122.2	126.6
Time deposits:					
Individuals	195.4	187.6	208.9	194.8	183.2
Companies	341.5	291.1	292.0	296.9	351.8
Government (development funds)	133.9	113.7	107.3	91.6	151.3
Other fin. inst.	218.5	213.1	329.1	299.5	358.8
Savings deposits	680.8	726.6	762.7	830.2	887.0
Capital & Reserves	266.3	313.4	407.3	447.7	442.1
Subordinated debt	12.5	12.5	12.5	12.5	12.5
Other liabilities	266.7	280.5	286.8	307.4	319.1
Total Domestic Liabilities	3,018.0	3,129.6	3,624.8	3,852.1	3,951.0
<i>FOREIGN:</i>					
Demand deposits:					
Banks	12.7	11.6	34.4	29.5	22.5
Non-banks	136.7	136.5	181.2	218.6	200.9
Time deposits:					
Banks	106.7	133.6	30.9	41.7	59.0
Non-banks	146.2	218.2	206.4	135.3	112.2
Savings deposits	70.9	70.8	82.2	85.6	87.4
Capital and reserves and subordinated debt	11.1	6.1	6.1	6.1	6.1
Other	73.9	66.5	41.6	24.7	45.5
Total Foreign Liabilities	558.2	643.3	582.9	541.6	533.7
Total Liabilities	3,576.2	3,772.9	4,207.7	4,393.7	4,484.7

Source: Central Bank of Aruba

5. Official foreign exchange rates (selling)

US\$ 1.⁰⁰ = Afls. 1,79

		2005	2006	2007	2008	2009	2010
Canadian Dollar (\$)							
	PA	1.49	1.59	1.69	1.70	1.59	1.75
	EP	1.55	1.55	1.83	1.48	1.72	1.80
Pound Sterling							
	PA	3.28	3.33	3.62	3.34	2.84	2.80
	EP	3.11	3.54	3.62	2.65	2.93	2.81
Swiss Franc (x100)							
	PA	144.11	143.33	149.78	166.06	165.84	172.67
	EP	136.19	147.11	159.65	168.15	174.21	191.68
ECU Euro (x100)							
	PA	223.61	225.98	246.69	264.38	251.10	238.42
	EP	212.22	236.92	264.82	250.36	259.16	240.38

Source: Centrale Bank van Aruba, Caribbean Mercantile Bank

PA = Period Average (an average of 12 months last business day)

EP = End of Period (last business day of the year)

Graph 11B. Official exchange rates (selling)

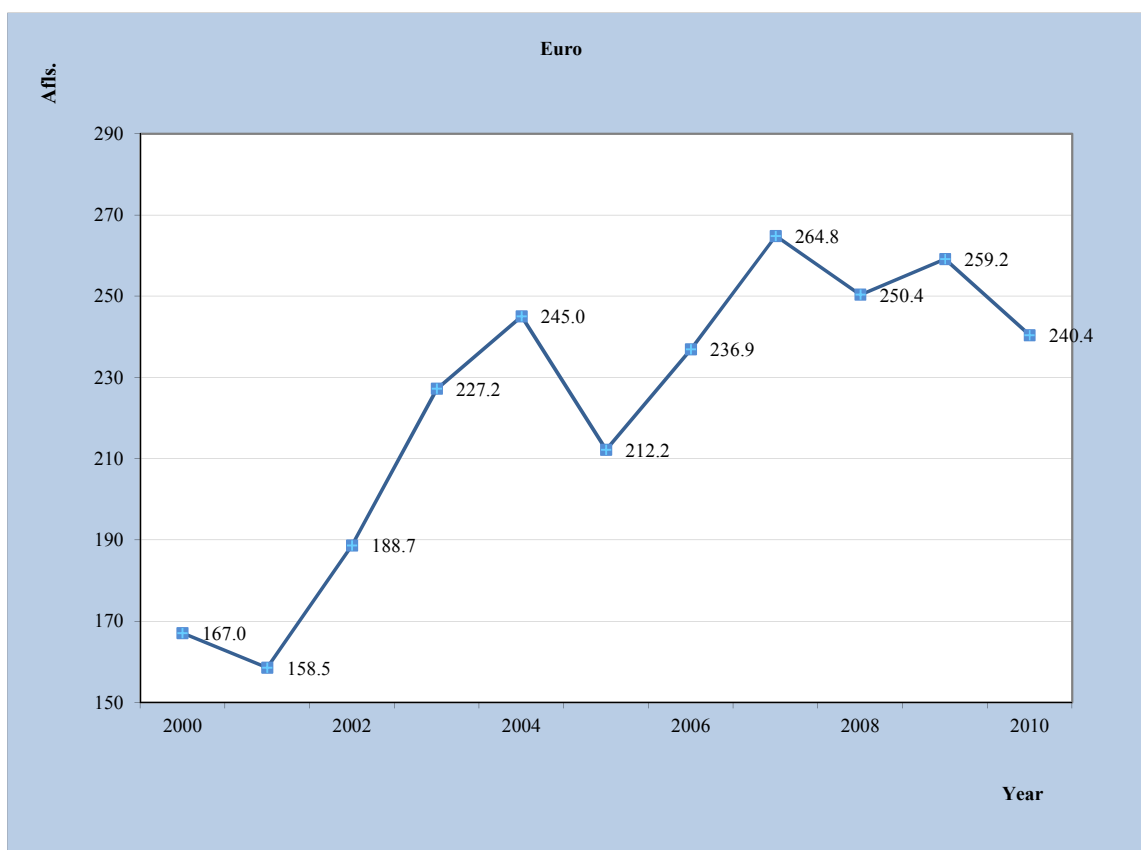

6. Mortgages, december 31

	2003	2004	2005
<u>New registrations:</u>			
Number	2,152	1,989	2,271 ¹
Amount x Afls. 1000	711,826	557,441	558,147
<u>Cancellations:</u>			
Number	1,104	1,193	1,240 ¹
Amount x Afls. 1000	388,505	361,408	191,211
<u>Total of mortgages registered:</u>			
Number	18,215	19,011	19,953
Amount x Afls. 1000	4,228,279	4,424,312	4,772,993

Source: Land Delineation and Property Registration Office

Graph 11C. New registrations and cancellations of mortgages, 1993-2005

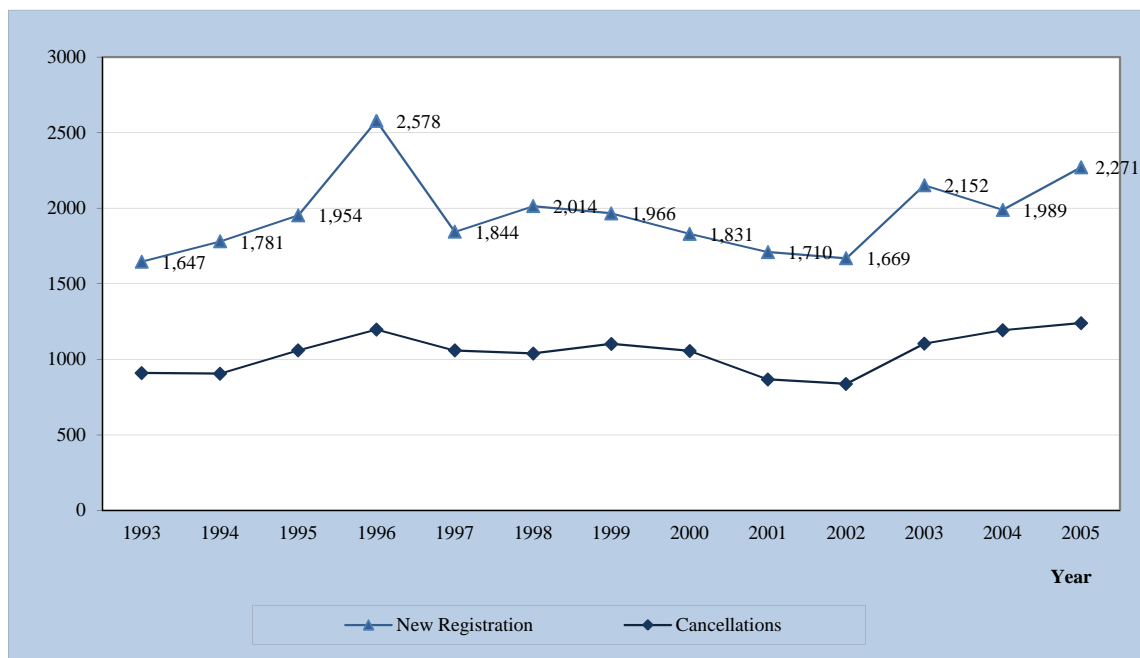

12. Macro Economic Aspects

1. Gross domestic product (GDP) and per capita GDP (at market prices)

	2005	2006	¹ 2007	2008	2009
Nominal GDP (in mln. Afls.)	4,172	4,340	4,681	4,914	4,478
Percentage change	4.6	4.0	7.9	5.0	-8.9
Nominal GDP per capita (in Afls.)	41,458	42,202	45,011	46,676	42,014
Percentage change	1.5	1.8	6.7	3.7	-10.0
¹ Real GDP (in mln. Afls.)	3,573	3,586	3,671	3,537	3,293
Percentage change	1.2	0.4	2.4	-3.7	-6.9
Real GDP per capita (in Afls.)	35,498	34,874	35,293	33,590	30,895
Percentage change	-1.8	-1.8	1.2	-4.8	-8.0

Source: C.B.S. (National Accounts of Aruba 2000 - 2006)

²In constant 1995 prices

¹Source: Central Bank of Aruba (Quarterly Bulletin 2008-II)

2. GDP in various countries (2009)

Country	GDP mln.Afls.	GDP per capita Afls.
United States of America	14,119,295	44,872
Japan	5,068,997	39,864
Germany	3,330,030	40,528
United Kingdom	2,169,485	35,239
The Netherlands	794,588	47,889
Colombia	229,693	5,031
Venezuela	325,965	11,404
Dominican Republic	46,598	4,618
Trinidad & Tobago	21,125	15,782
Haiti	6,279	626
Bermuda	6,574	101,346
Bahamas	7,077	20,711
Netherlands Antilles	4,022	20,295
Barbados	3,595	14,051
Aruba	4,478	42,014

Source: United Nations, Statistics Division and C.B.S.- Aruba, National Accounts and Central Bank of Aruba

Graph 12A. GDP Per capita in various countries (2009)

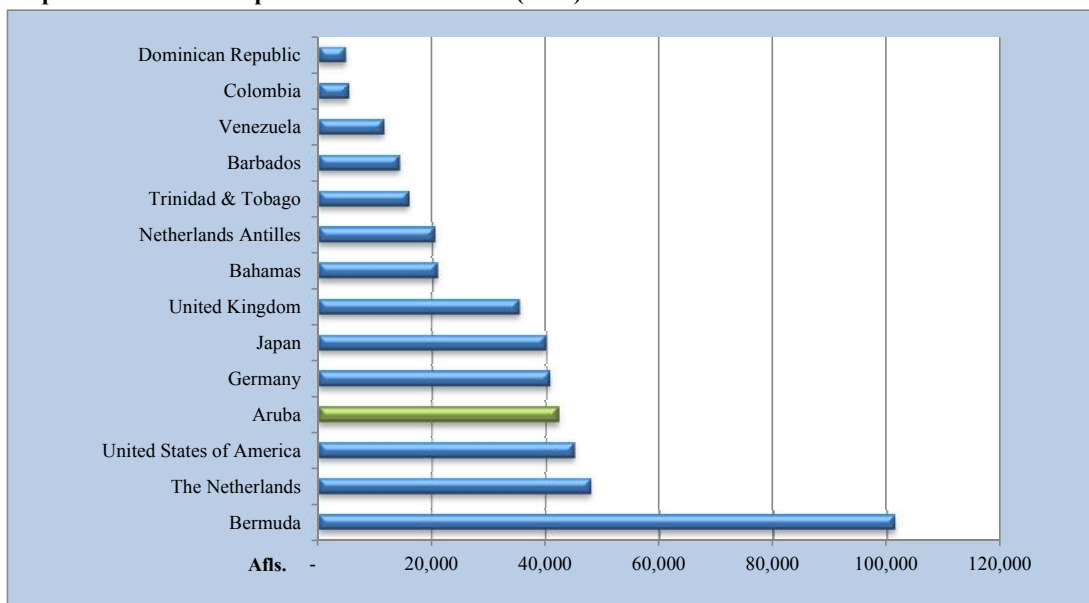

3. Derivation nominal gross domestic product at market prices (in mln. Afls.)

	2005	2006	2007	2008	2009
Final consumption expenditure	3,163	3,346	3,658	3,796	3,599
Gross capital formation	1,401	1,526	1,522	1,634	1,355
Exports of goods and services	2,860	2,858	3,097	3,327	2,906
Less: imports of goods and services	3,252	3,390	3,595	3,842	3,382
Gross domestic product (nom.in mln. Afls.)	4,172	4,340	4,681	4,914	4,478

Source: Central Bank of Aruba (Quarterly Bulletin 2008-II)

4. Final consumption expenditure (in mln. Afls.)

	2005	2006	2007	2008	2009
Household consumption expenditure	2,199	2,363	2,643	2,716	2,542
Government consumption expenditure	965	983	1,014	1,080	1,057
Total	3,163	3,346	3,658	3,796	3,599

Source: Central Bank of Aruba (Quarterly Bulletin 2008-II)

5. Gross capital formation (in mln. Afls.)

	2005	2006	2007	2008	2009
Private investment	1,336	1,460	1,464	1,556	1,273
Public investment	64.40	66.50	58.00	78.00	82.30
Total	1,401	1,526	1,522	1,634	1,355

Source: Central Bank of Aruba (Quarterly Bulletin 2008-II)

¹ Central Bank of Aruba

² Includes changes in inventories

6. External balance of goods and services (in mln. Afls.)

	2005	2006	2007	2008	2009
Tourism expenditures	1,683	1,661	1,786	1,914	1,885
Other exports of goods and services	1,178	1,197	1,310	1,413	1,092
Total exports of goods and services	2,860	2,858	3,097	3,327	2,906
Less: Imports of goods and services	3,252	3,390	3,595	3,842	3,382
External balance of goods and services	-392	-532	-499	-515	-476

Source: C.B.S. (National Accounts of Aruba 2000 - 2006)

7. Partial economic activity index (PEAI) and the industries

Index 200 = 100	% share in GDP	2006	2007	2008	2009
Partial economic activity index	68.7%	105.6	105.6	103.6	99.9
Agriculture & manufacturing (incl. Oil Ref.)	7.1%				
Utilities	3.4%	113.1	116.0	111.6	110.8
Construction	6.2%	148.7	137.9	115.0	94.4
Trade	13.7%	79.5	87.3	90.0	75.0
Hotels and restaurants	11.1%	105.8	111.2	115.1	113.7
Transport, storage, communication	8.5%	97.8	97.2	102.2	102.9
Financial intermediation	7.0%				
Housing	12.5%	119.3	122.5	125.8	129.1
Public Administration & Education	13.2%	102.0	91.2	80.6	84.2
Other business & non-business services	17.3%	-	-	-	-

Source: C.B.S.

note: - = information not available yet

13. Public Finance

1. Government revenues of Aruba, december 31

	2006	2007	2008	2009	2010
	x Afls. 1000				
Taxes on income and profit	397,098	319,965	356,206	338,751	357,555
Wage tax	296,359	231,851	250,029	231,076	244,297
Income tax	2,797	9,818	-2,311	-1,212	-11810
Profit tax	90,080	71,296	102,789	103,161	84,661
Tax on dividends	7,862	6,999	5,699	5,726	40,407 ¹
Taxes on commodities	276,363	283,219	274,733	251,245	252,105
Excises on spirits	15,526	17,843	18,249	16,372	17,207
Excises on beer	25,806	25,740	21,622	25,002	24,759
Excises on gasoline	58,399	64,550	57,529	58,625	57,469
Excises on tabacco products	13,944	13,227	11,496	9,333	10,604
Import duties	162,689	159,254	163,821	137,776	139,725
Rest customs	-	2,604	2,016	4,284	2,341
Taxes on property	69,975	79,498	83,713	83,669	82,737
Long lease property rights	16,007	20,952	15,597	16,867	20,065
Land tax	26,583	21,453	21,537	28,689	25,967
Motor - vehicle tax	17,686	18,961	17,851	19,620	18,436
Succession tax	1,533	506	14,998	272	315
Transfer tax	8,165	17,625	13,731	18,221	17,954
Taxes on services	56,069	60,121	62,943	63,042	65,278
Gambling licenses	23,188	24,531	24,954	27,004	21,879
Lodging tax	32,754	33,185	36,075	33,693	41,802
Stamp duties	127	2,406	1,915	2,345	1,597
Turnover tax (BBO)	-	131,968	168,956	171,417	295,121
Other tax and nontax revenues	5,495	24,508	14,907	22,357	18,825
Total tax revenue	805,000	899,279	961,458	930,482	1,071,621

Source: CBS, Tax-Collectors Office (Siad)

¹Revenues received from Valero Refining Company

Graph 13A. Government revenues 2010, 2009 (xAfls. 1000)

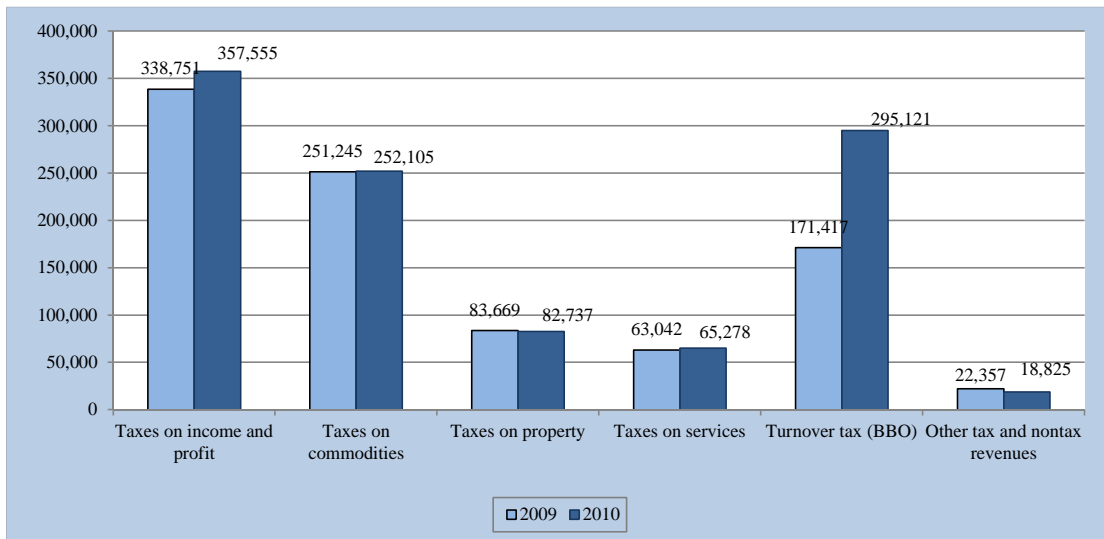

Source: CBS, Tax-Collectors Office (Siad)

Graph 13B. Tax-income from income and profits, services and property (x Afls.1000)

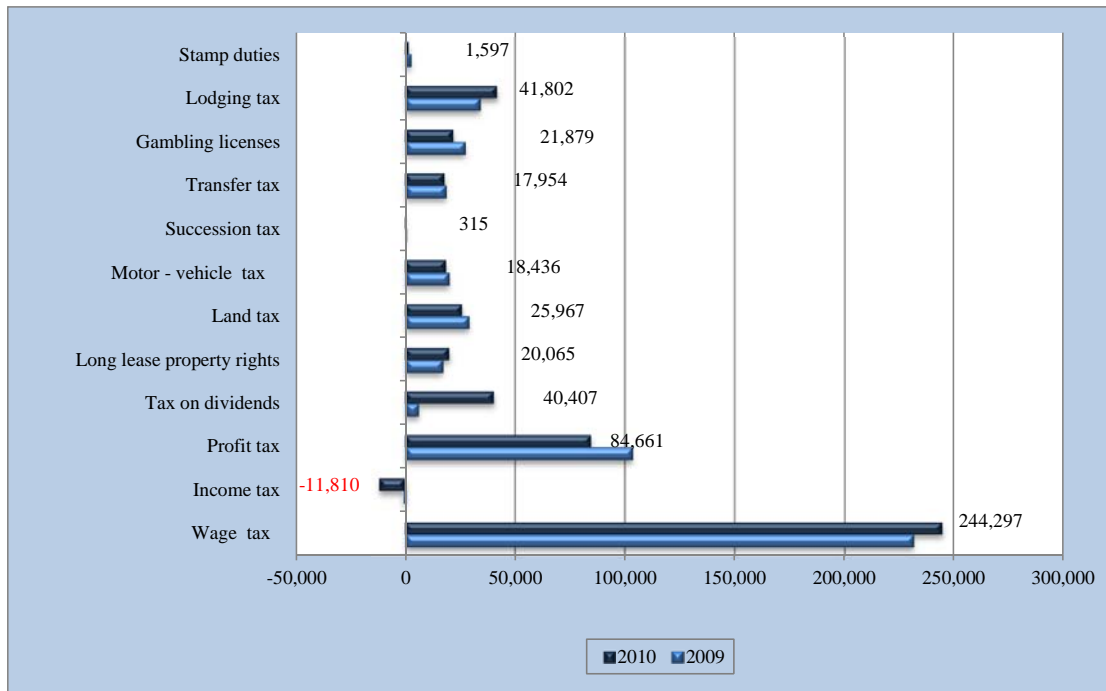

Graph 13C. Other Tax-income , (x Afls. 1000)

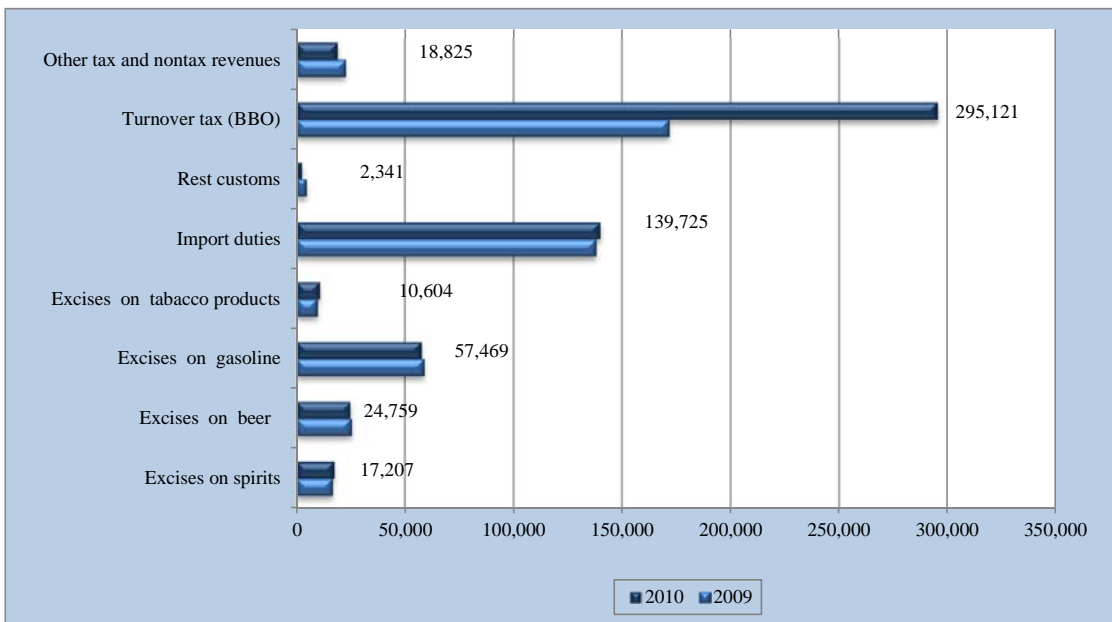

14. Prices

1. Consumer price index numbers

	Dec. 2006=100	Inflation (End of period)	Inflation (Period Average)
Dec-94	70.4	4.7	6.3
Dec-95	72.6	3.1	3.4
Dec-96	74.8	3.1	3.2
Dec-97	76.9	2.8	3.0
Dec-98	78.0	1.5	1.9
Dec-99	80.9	3.7	2.3
Dec-00	83.7	3.5	4.0
Dec-01	85.9	2.6	2.9
Dec-02	89.4	4.1	3.3
Dec-03	91.4	2.3	3.7
Dec-04	94.0	2.8	2.5
Dec-05	97.6	3.8	3.4
Dec-06	100.0	2.5	3.6
Dec-07	109.9	9.9	5.4
Dec-08	107.9	-1.9	9.0
Dec-09	115.2	6.8	-2.1
Dec-10	114.4	-0.7	2.1

Source: Consumer Price Index, C.B.S. (2007 and 2008 have been revised)

Graph 14A. Inflation in Aruba, 1996- 2010 (Total population 2006=100)

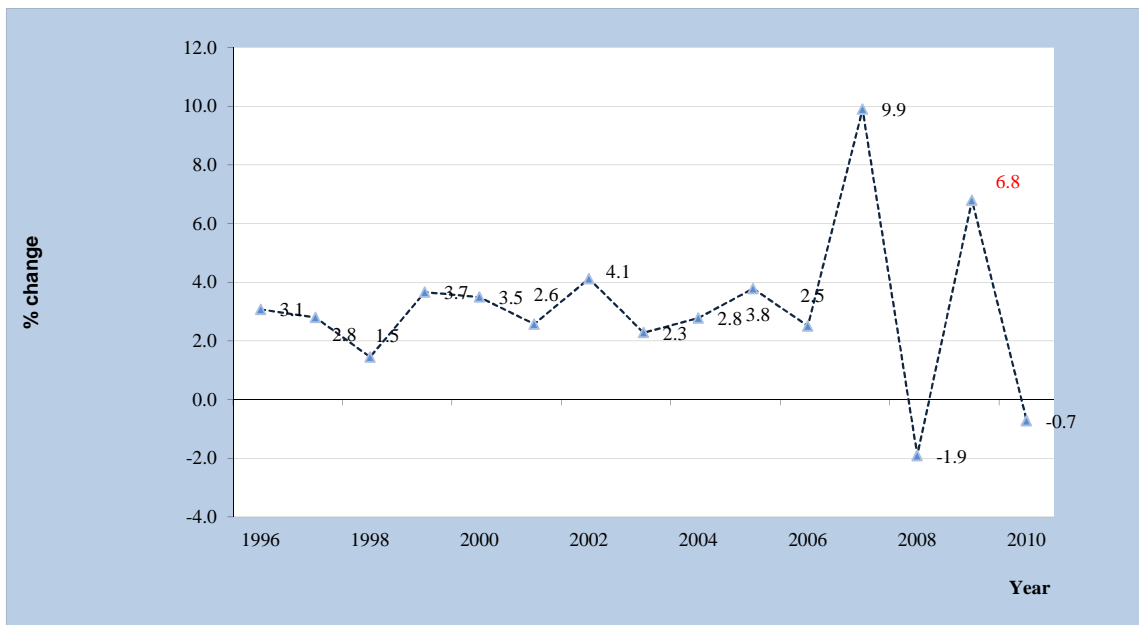

Graph 14B. Inflation rates of the most important trading partners of Aruba, 2008-2009

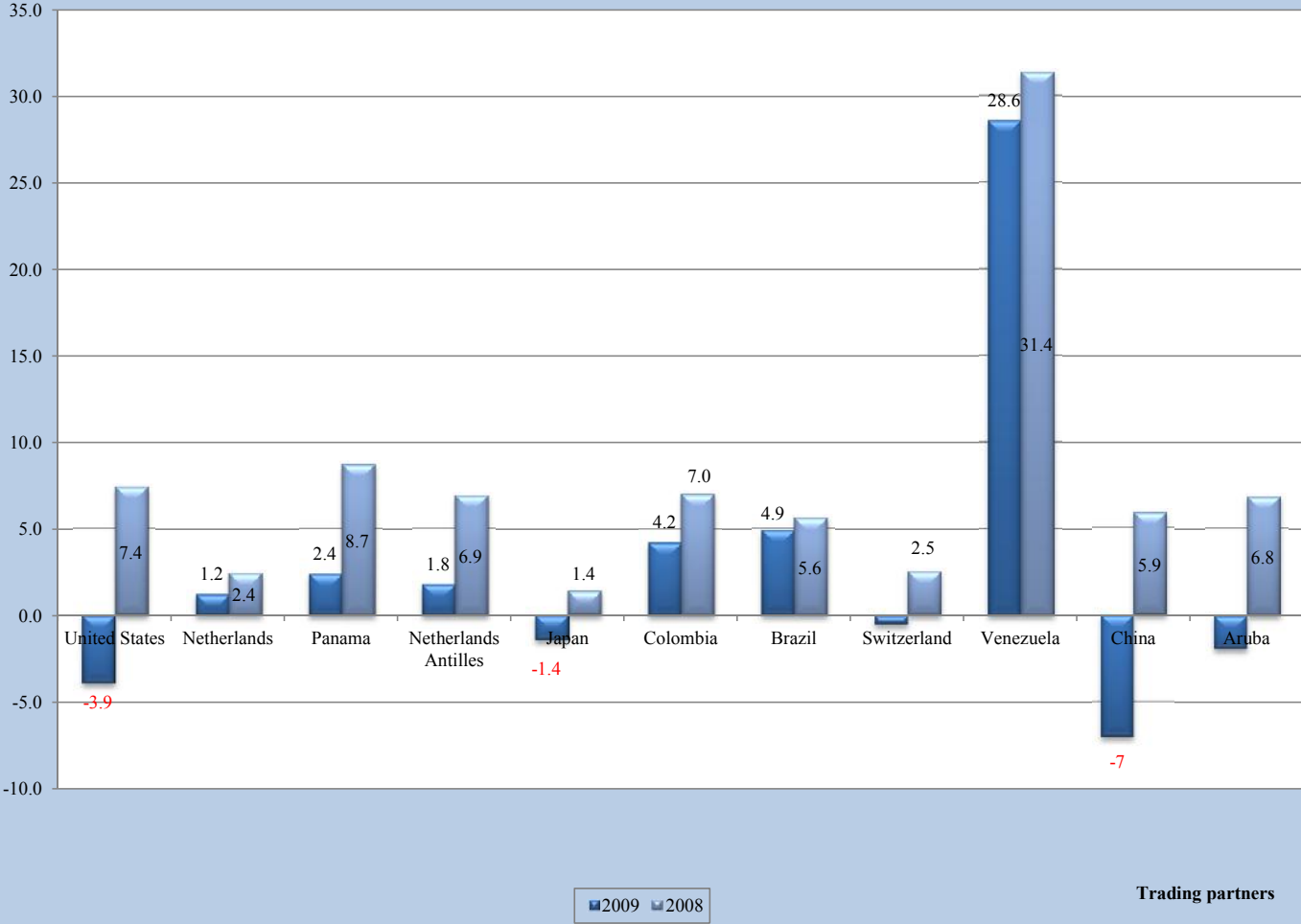

2. Consumer price index numbers by divisions and groups of consumption expenditures

- Total Population -

Description	Weight 2006	Sept. 2006 =100	
		2009 Dec.	2010 Dec.
Food and non-alcoholic beverages	1,125.3	133.5	133.6
Food	961.4	135.7	135.5
Non-alcoholic beverages	163.9	120.4	122.3
Alcoholic beverages and tobacco	81.9	112.6	111.9
Alcoholic beverages for consumption at home	59.3	108.7	107.3
Tobacco	22.6	122.6	123.8
Clothing and footwear	625.9	119.6	110.4
Clothing	550.4	122.1	112.2
Footwear	75.5	101.8	96.9
Housing, water, electricity, gas and other fuels	2,553.3	127.4	130.0
Actual rentals for housing	854.2	125.3	132.3
Maintenance and repair of the dwelling	444.6	109.1	106.2
Water supply and miscellaneous services relating to the dwelling	505.7	134.3	132.5
Electricity, gas and other fuels	748.8	136.0	139.8
Furnishings, household equipment and routine maintenance of the house	741.3	108.1	105.7
Furniture, furnishings, carpets and other floor coverings	142.1	88.8	85.5
Household textiles	69.5	152.4	152.8
Household appliances	111.3	85.7	80.7
Glassware, tableware and household utensils	31.8	107.5	106.5
Tools and equipment for house and garden	40.0	100.8	93.7
Goods and services for routine household maintenance and cleaning	346.6	115.2	113.8
Health	235.8	92.9	92.2
Medical products, appliances and equipment	140.3	96.7	95.8
Out-patient services	57.2	83.6	83.6
Other health related incurred costs	38.3	92.7	92.0
Transport	1,815.4	109.6	107.4
Purchase of vehicles	811.4	103.9	99.2
Operation of personal transport equipment	840.1	119.4	120.9
Transport services	163.8	87.0	79.1
Communications	706.3	83.4	83.8
Postal services	6.1	105.2	105.2
Telephone and telefax equipment	29.6	44.6	34.7
Telephone and telefax services	670.6	84.9	85.7
Recreation and culture	891.2	114.4	112.5
Audio-visual, photographic and information processing equipment	123.8	105.8	94.9
Other major durables for recreation and culture	19.2	92.9	91.9
Other recreational items and equipment; gardens and pets	260.1	134.1	132.7
Recreational and cultural services	335.0	101.9	100.8
Newspapers, books and stationery	82.1	111.6	108.3
Holidays	71.0	125.8	134.8
Education	83.0	109.5	111.7
Pre primary and primary education	30.4	109.1	109.1
Secondary education	25.2	110.1	111.6
Post-secondary non-tertiary education	4.6	109.8	118.2
Tertiary education	10.4	109.1	114.0
Education not definable by level	12.4	109.8	114.2
Restaurants and hotels	373.7	119.1	116.5
Catering services	367.5	119.4	116.5
Accommodation services	6.2	96.8	115.5
Miscellaneous goods and services	767.0	100.3	98.8
Personal care	262.0	112.3	108.4
Personal effects n.e.c.	67.3	112.0	112.9
Social protection	28.7	128.1	135.4
Insurance	289.1	85.1	85.1
Financial services n.e.c.	26.9	97.4	94.1
Other services n.e.c.	93.0	97.4	94.1
Total Index	10,000	115.2	114.4

Source: Central Bureau of Statistics Aruba

Note: 2008 has been revised

3. Inflation in Aruba per month

	2003	2004	2005	2006	2007	2008	2009	2010
Jan	0.3	0.2	-0.1	0.4	2.2	1.0	-0.4	-0.8
Feb	1.3	0.3	0.4	0.7	-0.2	0.5	0.8	-0.1
Mrch	0.1	0.3	0.0	-0.2	0.8	0.7	0.6	0.3
Apr	-0.2	0.2	1.1	0.5	0.2	0.6	0.3	0.4
May	-0.2	0.2	0.9	1.2	1.1	0.9	0.5	0.2
June	0.1	0.9	0.3	0.3	2.1	1.8	2.4	-0.4
July	0.2	0.1	0.3	0.2	-0.5	1.7	1.9	0.1
Aug	-0.1	0.1	0.2	0.4	0.9	1.8	-0.1	-0.2
Sept	0.4	0.0	0.1	0.0	-0.4	-0.6	0.4	0.1
Okt	0.0	0.1	1.2	-1.1	0.5	-0.9	-0.4	-0.5
Nov	0.1	0.9	-0.3	0.0	1.2	-4.6	0.3	0.4
Dec	0.2	-0.6	-0.5	0.1	1.4	-4.5	0.2	0.0

Source: Consumer Price Index, C.B.S. (2007 and 2008 have been revised)

Graph 14C. End of period inflation by division, 2009-2010 (Total population, dec.'06 = 100)

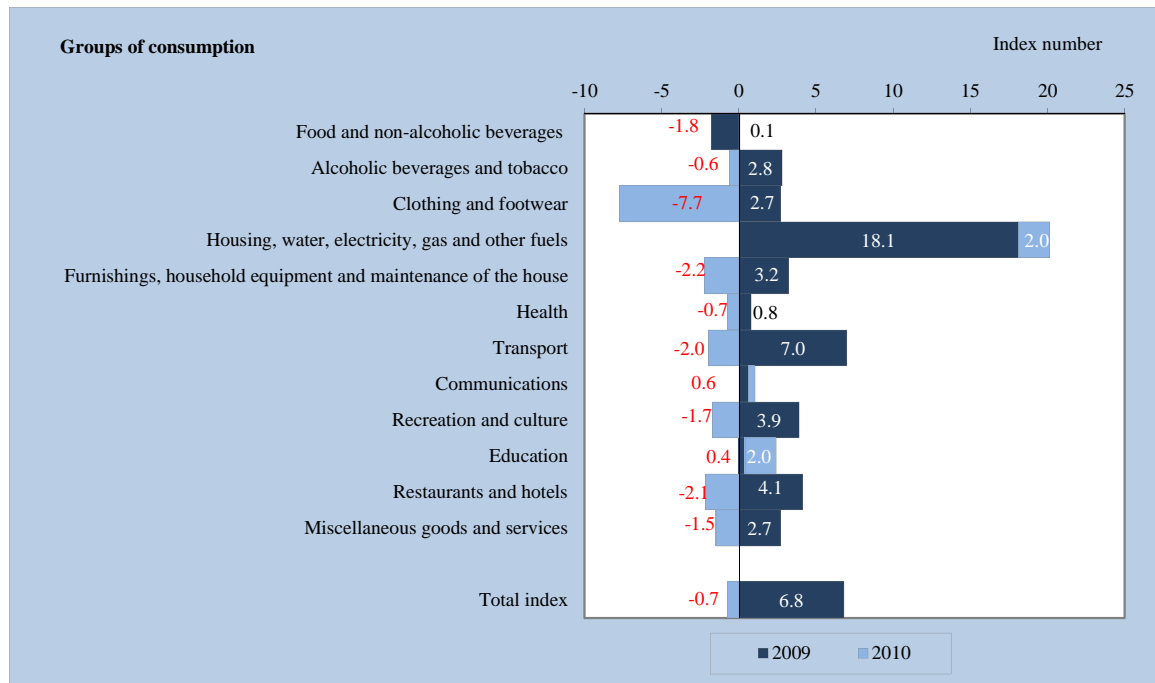

15. Social Affairs

1. Social security

	2005	2006	2007	2008	2009	2010*
	<u>x Afls. 1000</u>					
<i>General Old Age Insurance:</i>						
Contributions	129,983	152,938	159,104	177,865	173,606	152,774
Benefits	158,263	163,274	167,571	185,662	191,985	203,505
<i>General Widow's and Orphans Insurance:</i>						
Contributions	9,784	12,240	12,733	14,235	13,893,750	12,226,500
Benefits	12,813	11,948	12,128	13,025	13,463,532	13,510,441
<i>Accident Insurance:</i>						
Contributions	9,956	7,875	8,672	9,086	8,399,412	8,080,730
Benefits	4,309	3,631	3,104	3,296	2,843,049	2,289,416
<i>Sickness Insurance:</i>						
Contributions	34,871	16,905	23,391	24,173	24,227,112	23,633,476
Benefits of which:	18,198	20,587	19,897	20,577	22,954,014	20,837,211

Source: Social Insurance Bank Aruba

* Provisional data

³Medical costs administration was transferred to AZV as per January 1, 2001.

2. Minimum wages (monthly Afls.), december 31

	2005	2006	2007	2008	2009	2010
Industry	1,236.00	1,360.00	1,460.00	1,505.25	1,542.90	1,542.90
Service / Trade	1,236.00	1,360.00	1,460.00	1,505.25	1,542.90	1,542.90
Domestic servants	576.80	634.50	681.14	702.25	719.80	719.80

Source: Department of Labor

3. Welfare benefits

	2005	2006	2007	2008	2009	2010
Persons on welfare ¹ on January 31	2,414	2,269	2,020	1,991	1,846	1,963
Total amount paid x Afls. 1000	1,425	1,282	1,240	1,172	1,134	1,459

Source: Department of Social Affairs

¹ Incl. temporary disabled, handicapped, foster child allowance

4. Subsistence level by household composition

Household composition	Subsistence level basis august 1995. Afls.	Subsistence level in Dec 2009. Afls.	Subsistence level in Dec 2010. Afls.
Two adults and two children	2,267	4,109	4,184
Single	840	1,522	1,549
Single & 1 child (16yr)	1,259	2,283	2,324
Single & 2 children (16yr)	1,679	3,043	3,099
Single & 3 children (16yr)	2,099	3,804	3,874
Single & 4 children (16yr)	2,519	4,565	4,648
Single & 5 children (16yr)	2,938	5,326	5,423
Two adults	1,427	2,587	2,634
Two adults & 1 child (16yr)	1,847	3,348	3,409
Two adults & 2 children (16yr)	2,267	4,109	4,184
Two adults & 3 children (16yr)	2,687	4,869	4,958
Two adults & 4 children (16yr)	3,106	5,630	5,733
Two adults & 5 children (16yr)	3,526	6,391	6,508
Three adults	2,015	3,652	3,719
Three adults & 1 child (16yr)	2,435	4,413	4,493
Three adults & 2 children (16yr)	2,854	5,174	5,268
Three adults & 3 children (16yr)	3,274	5,935	6,043
Three adults & 4 children (16yr)	3,694	6,695	6,818
Three adults & 5 children (16yr)	4,114	7,456	7,592

Source: Consumer Price Index, C.B.S. (2007 and 2008 have been revised)

Graph 15A. Subsistence level by household composition, 1995, 2010

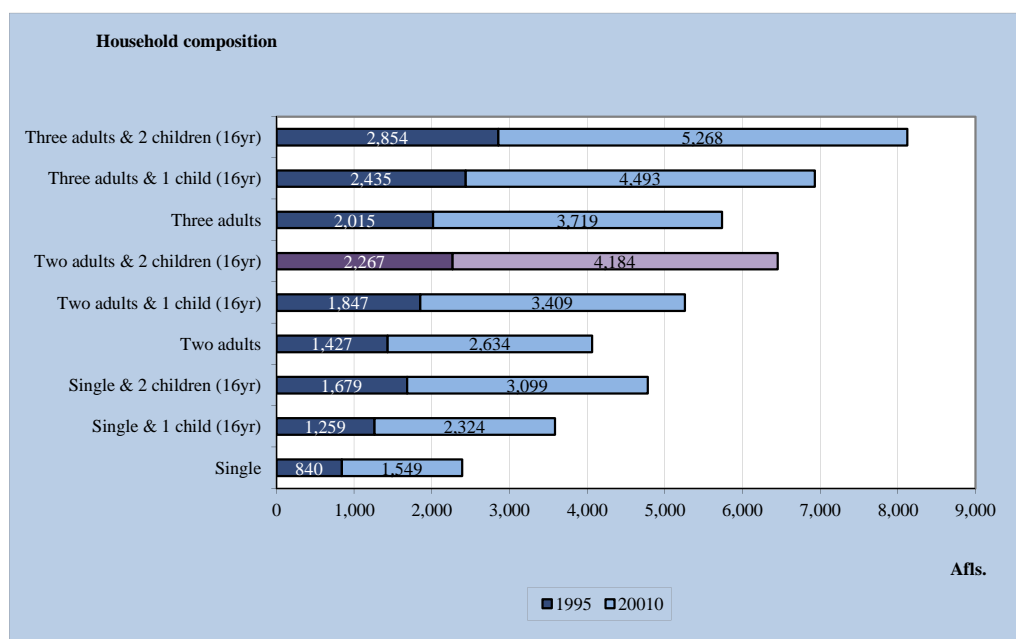

5. Persons with pension under the general pensions act

Persons, 31 dec.	2005	2006	2007	2008	2009	2010
Married¹						
<i>male</i>	1,216	1,246	1,356	1,423	1,483	1,511
<i>female</i>	537	549	596	636	670	715
Not Married						
<i>male</i>	104	123	142	143	147	155
<i>female</i>	226	249	273	290	303	349
Divorced						
<i>male</i>	159	156	163	167	175	180
<i>female</i>	107	109	116	120	124	131
Total	2,349	2,432	2,646	2,779	2,902	3,041
Pension sum x 1000 Afls.						
Married ¹	4,474	4,686	5,147	5,612	5,895	5,995
Not married	702	772	879	963	1,030	1,150
Divorced	586	589	633	691	733	745

Source: General Pension Funds Aruba (APFA)

¹Married (incl.widows/widowers)

Graph 15B. Pension sum (x 1000 Afls.), 2010, 2009, 2008

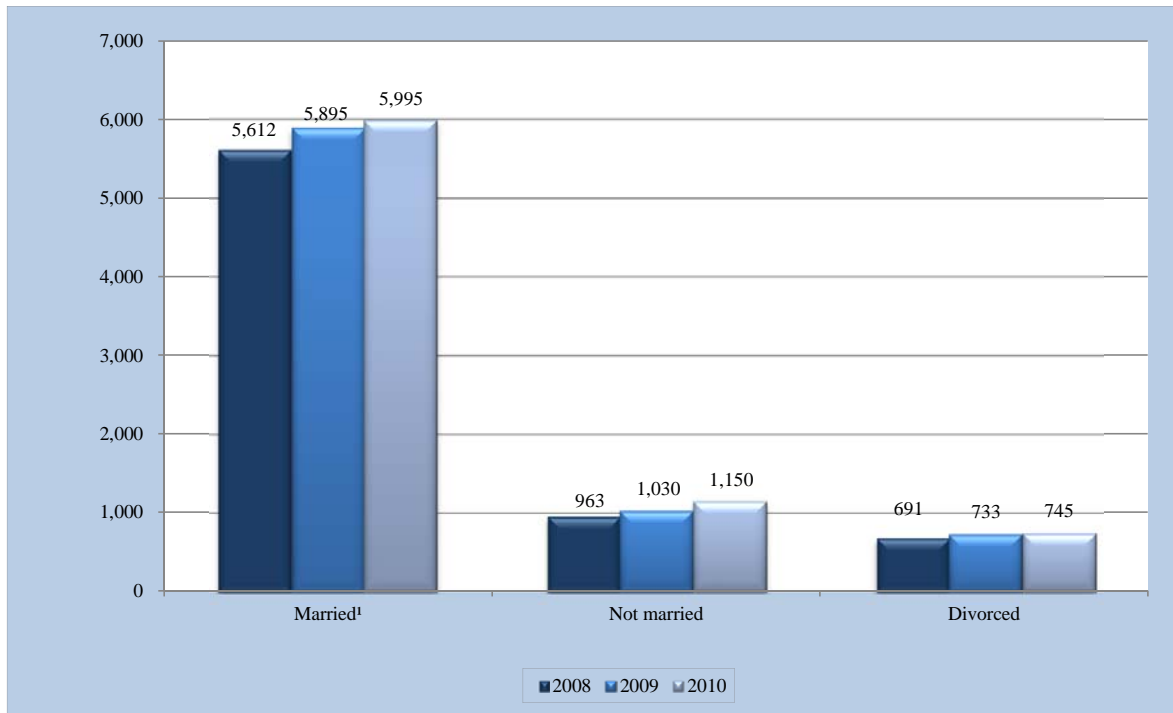

6. Children's helpline, calls by nature of problems

	2008		2009		2010	
	absolute	%	absolute	%	absolute	%
Total Calls	2,117	100.0	1,670	100.0	1,880	100.0
<u>Nature of problems</u>						
Sexuality	167	7.9	134	8.0	104	5.5
Relationship problems	223	10.5	175	10.5	196	10.4
Family	127	6.0	117	7.0	125	6.6
School	85	4.0	65	3.9	60	3.2
Violence	97	4.6	77	4.6	74	3.9
Body	38	1.8	28	1.7	30	1.6
Emotions	47	2.2	33	2.0	22	1.2
Testers ¹	499	23.6	364	21.8	483	25.7
Silent callers	250	11.8	247	14.8	305	16.2
Chatters	415	19.6	269	16.1	322	17.1
Other	169	8.0	161	9.6	159	8.5
<u>Sex of clients</u>						
Male	825	39.0	559	33.5	525	33.8
Female	670	31.6	588	35.2	636	27.9
Other (incl. not rep.)	622	29.4	523	31.3	719	38.3

Source: Telefon pa Huventud Aruba

Testers¹ (from which prank calls, screamers a.o)

7. Children's helpline, calls by age group callers

	2008 ¹		2009		2010	
<u>Age clients</u>						
0-6 years	127	6.0	87	5.2	92	4.9
7-9 years	214	10.1	145	8.7	171	9.1
10-12 years	324	15.3	278	16.6	264	14.0
13-15 years	614	29.0	286	17.1	291	15.5
16-17 years	274	12.9	298	17.8	417	22.2
>18 years	170	8.0	180	10.8	173	9.2
Other (incl. not rep.)	394	18.6	296	17.7	472	25.1
Total	2,117	100.0	1,670	100.0	1,880	100.0

Source: Telefon pa Huventud Aruba

¹ In 2008 Telefon pa Huventud Aruba adapted there age group categories according to the international classifications

Graph 15C. Nature of problems children's helpline, 2010 - 2009

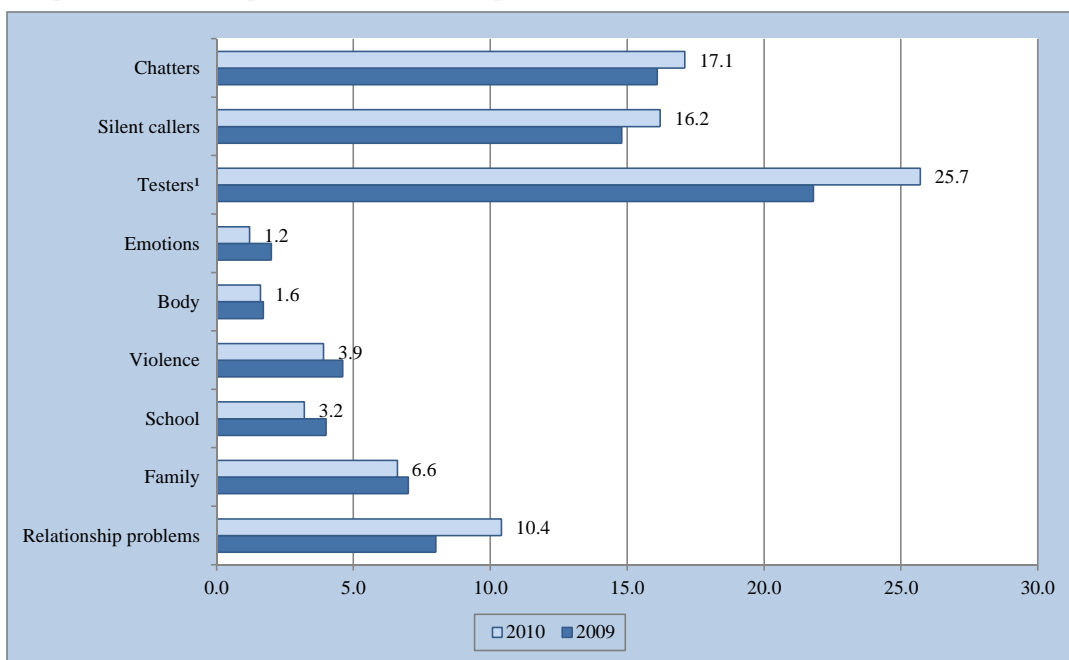

8. Child abuse by type of abuse

Type of abuse	2008	
	Abs.	%
Sexual abuse	29	15.9
Physical abuse	36	19.8
Emotional abuse	12	6.6
Physical neglect	46	25.3
Neglect of education	22	12.1
Emotional neglect	25	13.7
Other forms of abuse	12	6.6
Total	182	100.0

Source: "Child abuse in Aruba,2008" (A pilot survey by Drs. Helen Guda for Cede Aruba)

9. Child abuse: Number of registrations by type of abuse and gender

Type of abuse	2008			
	Male	%	Female	%
Sexual abuse	8	9.2	21	22.1
Physical abuse	15	17.2	21	22.1
Emotional abuse	5	5.7	7	7.4
Physical neglect	29	33.3	17	17.9
Neglect of education	13	14.9	9	9.5
Emotional neglect	10	11.5	15	15.8
Other forms of abuse	7	8.0	5	5.3
Total	87	100.0	95	100.0

Source: "Child abuse in Aruba,2008" (A pilot survey by Drs. Helen Guda for Cede Aruba)

10. Child abuse by type of abuse and age group

	Age group		
	0 - 5 years	6 - 11 years	12 - 17 years
	%	%	%
Sexual abuse	12.5	15.1	17.6
Physical abuse	8.3	26.0	17.6
Emotional abuse	4.2	11.0	3.5
Physical neglect	41.7	34.2	12.9
Neglect of education	4.2	4.1	21.2
Emotional neglect	29.2	9.6	12.9
Other forms of abuse	0.0	0.0	14.1
Total	100	100.0	100

Source: "Child abuse in Aruba,2008" (A pilot survey by Drs. Helen Guda for Cede Aruba)

Graph 15D. Child abuse by type of abuse and age group, in %

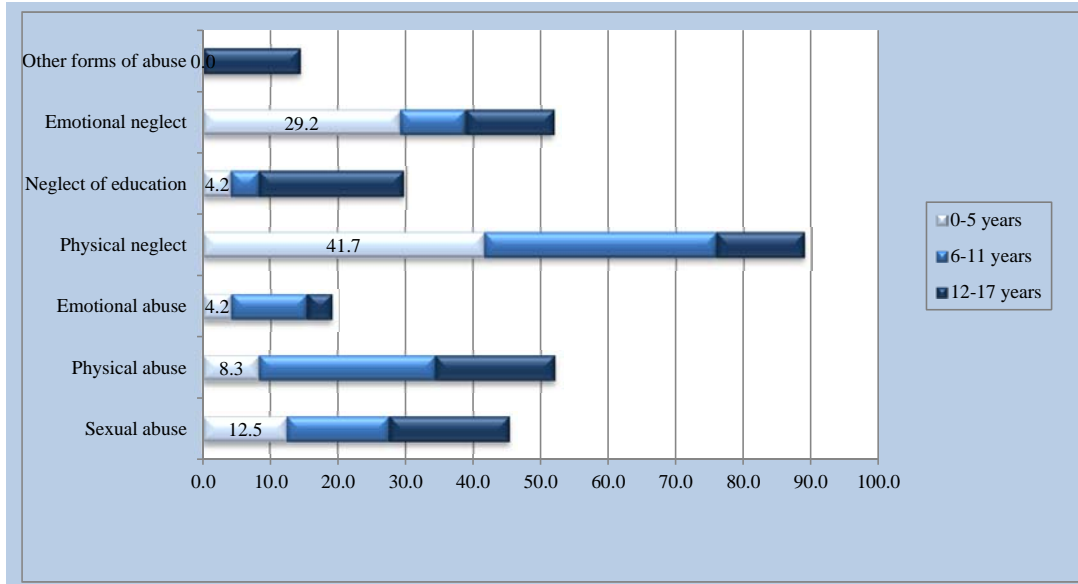

11. Reported cases of women in distress by place of birth, 2007-2008

Place of birth	2007		2008		2009	
	Abs.	%	Abs.	%	Abs.	%
Aruba	57	51.8	45	45.9	.	.
Colombia	24	21.8	28	28.6	.	.
Sto. Domingo	9	8.2	6	6.1	.	.
Venezuela	11	10.0	4	4.1	.	.
Netherlands	1	0.9	3	3.1	.	.
Haiti	3	2.7	2	2.0	.	.
Cuaracao	1	0.9	1	1.0	.	.
Jamaica	1	0.9	1	1.0	.	.
Surinam	0	0.0	2	2.0	.	.
Ecuador	0	0.0	0	0.0	.	.
Other	3	2.7	6	6.1	.	.
Not reported	0	0.0	0	0.0	.	.
Total	110	100.0	98	100.0	.	.

Source: Fundacion pa Hende Muhe den Dificultad

15E. Percentage reported cases of women in distress by place of birth, 2007- 2008

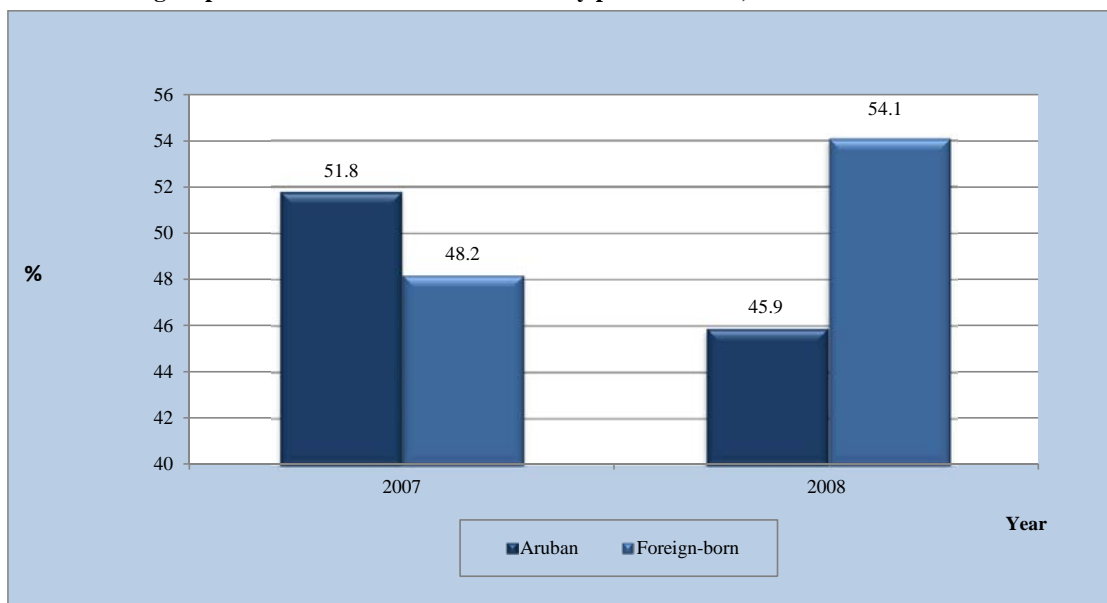

16. Justice

1. Crimes, traffic accidents and other violations committed

	2006	2007	2008	2009	2010
Total number of crimes committed	5,643	6,277	5,690	4,864	.
Traffic accidents follow death	6,246	5,858	6,223	7,856	.
	14	18	20	18	.
Traffic violations	7,588	8,296	6,463	3,558	.

Source: Yearbook Police Aruba ² Illegal immigrants are deported by IASA and therefore no longer registered by the KPA
¹Total number of accidents (excl. the districts San Nicolas and No IASA, Instituto di Alarma y Seguridad Arubano)

2. Crimes and traffic accidents by district

	2006	2007	2008	2009	2010
<i>Total number of crimes committed</i>					
Oranjestad	3,162	3,014	2,706	2,041	.
Noord	982	1,022	1,008	1,158	.
San Nicolas	1,132	1,620	1,295	1,239	.
Santa Cruz	367	621	681	426	.
Total	5,643	6,277	5,690	4,864	.
<i>Traffic accidents</i>					
Oranjestad	3,410	2,790	3,306	3,512	.
Noord	1,108	1,174	1,136	1,895	.
San Nicolas	992	999	1,002	1,316	.
Santa Cruz	736	895	779	1,133	.
Total	6,246	5,858	6,223	7,856	.

Source: Yearbook Police Aruba ¹ Excl. district Noord ² Excl. district Noord and San Nicolas

Graph 16A. Crimes and traffic accidents committed

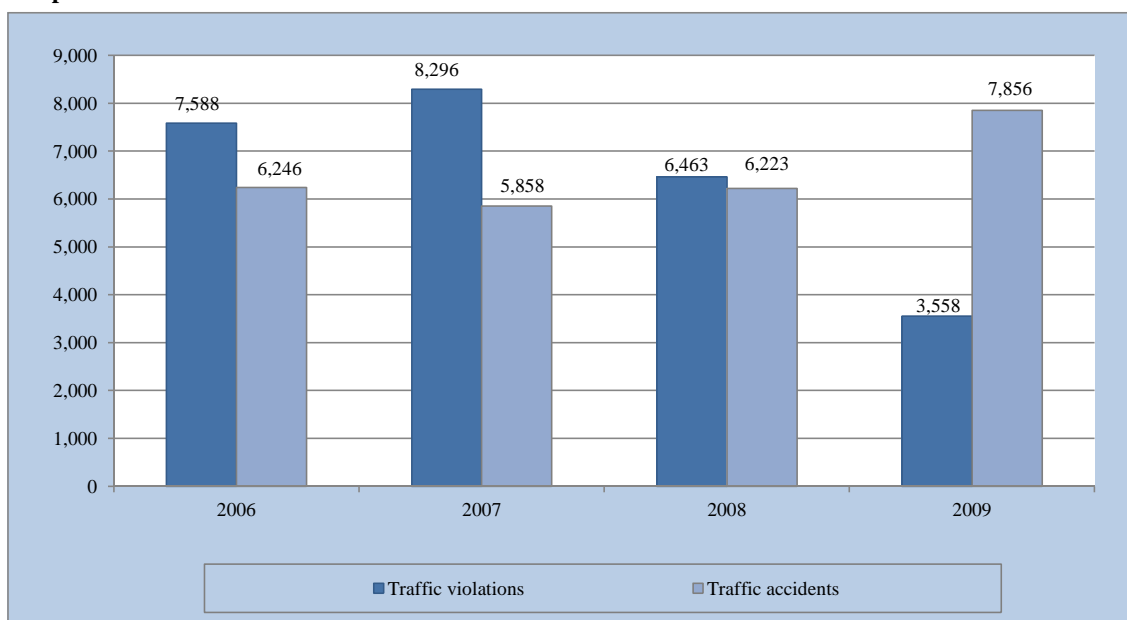

3. Traffic fatalities by sex and district

	2008		2009		2010	
	Male	Female	Male	Female	Male	Female
Oranjestad	12	1	4	3	.	.
Noord	2	-	4	2	.	.
San Nicolas	1	3	3	2	.	.
Santa Cruz	1	-	-	-	.	.
Total	16	4	11	7	.	.

Source: Yearbook Police Aruba

² Illegal immigrants are deported by IASA and therefore no longer registered by the KPA

¹Total number of accidents (excl. the districts San Nicolas ar IASA, Instituto di Alarma y Seguridad Arubano

4. Type of crime by district

Type of crime	Oranjestad	Noord	San Nicolas	Santa Cruz	Total
2009					
Burglary	1,664	835	749	157	3,405
Assault	81	107	151	77	416
Vandalism	217	136	209	102	664
Other crimes	79	80	130	90	379
Total	2,041	1,158	1,239	426	4,864

Source: Yearbook Police Aruba

¹ Excl. district Noord

² Excl. district Noord and San Nicolas

5. Type of crime by year

Type of crime	2005	2006	2007	2008	2009	2010
Burglary	4,363	.	4,945	4,273	3,405	.
Assault	313	.	333	391	416	.
Vandalism	758	.	863	734	664	.
Other crimes	.	.	136	292	379	.
Total	.	.	6,277	5,690	4,864	.

17. Climate

1. Temperature in degrees centigrade, precipitation & humidity

	Jan.	Feb.	March	April	May	June	July	August	Sept.	Oct.	Nov.	Dec.	Year
Queen Beatrix international airport													
Av. temperature ¹	(°C)												
2006	26.7	27.1	27.7	28.3	29.4	29.7	29.0	29.7	30.0	29.4	28.8	27.6	28.6
2007	27.2	27.3	27.8	28.4	29.2	29.5	29.3	29.6	29.5	28.9	28.8	27.1	28.6
2008	27.1	27.2	27.4	28.0	28.5	28.9	29.0	29.6	29.8	28.4	28.0	26.8	28.2
2009	26.9	26.6	26.8	28.2	28.5	29.0	29.1	29.5	30.2	29.4	29.4	28.4	28.5
2010	28.0	27.9	28.7	29.1	29.7	30.0	29.9	30.4	28.8	29.1	27.4	27.0	28.8
Total precipitation													
2006	116	9	9	4	2	3	50	7	2	96	163	149	611
2007	37	6	14	4	11	6	6	41	54	70	65	191	506
2008	25	5	4	6	1	42	19	53	93	280	136	107	772
2009	24	92	16	0	15	0	53	19	29	39	15	30	331
2010	9	0	4	16	8	49	20	43	235	107	196	218	906
Number of rain days ²													
2006	19	3	3	1	1	1	5	1	1	6	8	12	61
2007	6	2	2	2	2	1	2	3	5	8	9	17	59
2008	7	2	1	2	0	2	6	7	4	17	14	17	79
2009	10	14	4	0	3	0	7	2	1	4	6	7	58
2010	3	1	3	3	4	5	4	5	18	14	21	17	98
Average humidity (in %) ³													
2006	79	74	76	77	73	71	75	74	73	77	75	78	75
2007	75	73	72	76	76	74	74	73	76	81	77	78	75
2008	74	75	78	77	73	77	79	75	75	79	80	79	77
2009	78	74	72	73	77	76	76	74	72	73	75	75	75
2010	74	78	79	74	74	77	73	72	79	77	82	81	77

Source: Meteorological Service of Aruba

¹ Average of daily 24 hourly observations. ² Days with 1,0 mm or more precipitation. ³ Average of daily 24 hours observations.

Graph 17A. Monthly precipitation in 2010 as compared to 2009

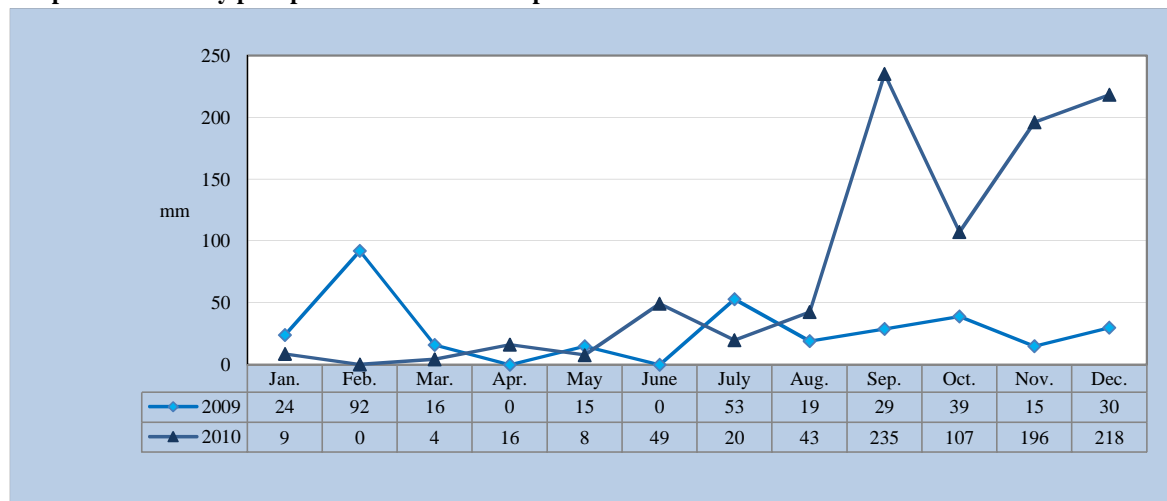

Graph 17B. Total precipitation, 1996-2010

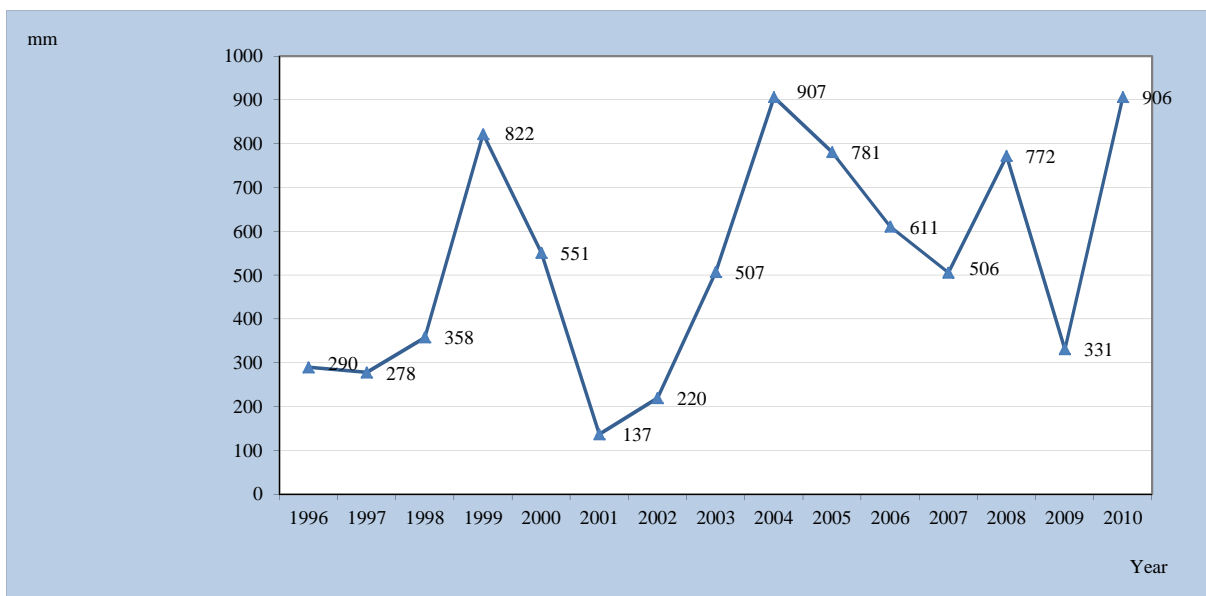

2. Wind, air pressure and duration sunshine

	2005	2006	2007	2008	2009	2010
Average wind speed (in m/sec) ¹	6.4	7.1	6.9	6.7	7.3	6.2
Maximum wind gust (in m/sec)	22.6	20.0	23.6	20.0	21.1	20.0
Average air pressure (in mb) ^{1 4}	1,011	1,012	1,011	1,012	1,011	1,010

Source: Meteorological Service of Aruba

³ In degrees true North.

¹ Average of daily 24 hours observations in m/sec

⁴ Atmospheric pressure reduced to Mean Sea Level (MSL).

² The observations were made at Hato Airport, Curaçao, which was considered representative for the Leeward Islands.

Graph 17C. Average wind speed (in m/sec) 1996-2010

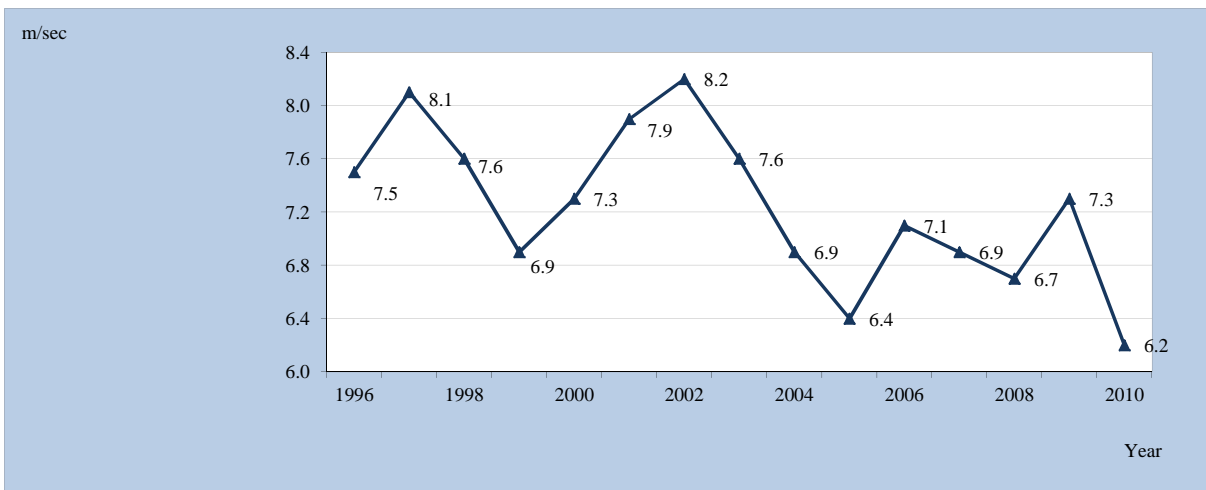

Structure of the Geographical Classification System

Geographical Code	
Region	Region
1	Noord/Tanki Leendert
11	Palm Beach/Malmok
12	Washington
13	Alto Vista
14	Moko/Tanki Flip
15	Tanki Leendert
16	Noord overig
2	Oranjestad West
21	Pos Abou/Cunucu Abou
22	Eagle/Paardenbaai
23	Madiki Kavel
24	Madiki/Rancho
25	Paradijswijk/Santa Helena
26	Socotoro/Rancho
27	Ponton
28	Companashi/Solito
3	Oranjestad Oost
31	Nassastraat
32	Klip/Mon Plaisir
33	Sividivi
34	Sero Blanco/Cumana
35	Dakota/Potrero
36	Tarabana
37	Sabana Blanco/Mahuma
38	Simeon Antonio
39	Oranjestad Oost overig
4	Paradera
41	Shiribana
42	Paradera
43	Ayo
44	Piedra Plat
45	Paradera overig

Geographical Code	
Zone	Zone
5	Santa Cruz
51	Hooiberg
52	Papilon
53	Cashero
54	Urataca
55	Macuarima
56	Balashi/Barcadera
57	Santa Cruz overig
6	Savaneta
61	Pos Chikito
62	Jara/Sero Alejandro
63	De Bruynewijk
64	Cura Cabai
65	Savaneta overig
7	San Nicolas Noord
71	Brasil
72	Rooi Congo
73	Watapana Gezaag
74	Standard Ville/Rooi Hundo
75	Kustbatterij
76	Juwana Morto
77	San Nicolas Noord overig
8	San Nicolas Zuid
81	Zeewijk
82	Pastoor Hendriksstraat
83	van de Veen Zeppenfeldstraat
84	Village
85	Essoville
86	Lago/Esso Heights
87	Sero Colorado
88	San Nicolas Zuid overig
9	Buitenland/ Onbekend
91	Buitenland
99	Onbekend

LIST OF PUBLICATIONS

Monthly Publications CBS



Consumer Price Index
Dutch, Monthly, april 2011
Afls. 2,50



Highlights Monthly review
Jan. 2011
English, **Free**

Quarterly Publications CBS



Foreign Trade Statistics
Fourth Quarter 2010, English,
Quarterly, Afls.15.00

Quarterly Publications CBS



Quarterly Demographic Bulletin
Fourth Quarter 2009
English, Quarterly, **Free**

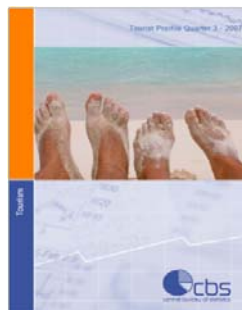

Tourist Profile
Snd & Third qrt. 2009, English
Quarterly, Afls.10.00



Economic Profile
First Quarter 2010, English
Quarterly, Afls.15.00

Yearly Publications CBS



Demographic Profile
Aruba 2007, English
Afls. 10.00



Enterprises in Aruba
2001-2006, English
Afls.40.00



Statistical Yearbook 2009
English, Afls. 30.00

Yearly Publications CBS



Government sector of Aruba
1999-2009, English
Afls. 26.00

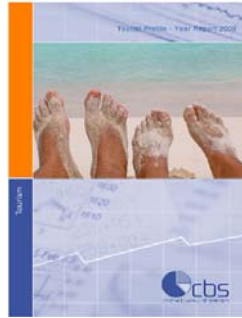

Tourist Profile
Year report 2009, English
Afls. 25.00



Cost Structure of Businesses
1998-2006, English
Afls.15.00

Yearly Publications CBS

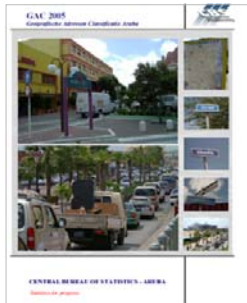

Geographical Address Classification
2010, Dutch
Afls. 10.00

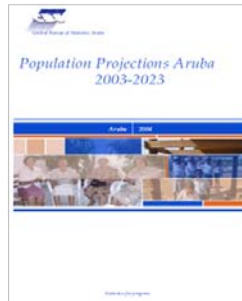

Population Projections
Aruba 2003-2023
Free



National Accounts of Aruba
2000-2006, English
Afls. 30.00

Incidental Publications CBS



Onderwijs op Aruba, Context en
Output, Dutch, Incidental,
Afls.30.00



Ontwikkelingen in de Hotel- en
Constructie sector en het
arbeidspotenti el op Aruba
Dutch, Census 2000 paper, **Free**

Incidental Publications CBS



Fourth Population and Housing Census 2000; Current Developments of Aruba's Labor Market
English, Incidental, Afls. 40.00



Gross Domestic Product 2000-2006, English, Incidental
Afls. 5.00

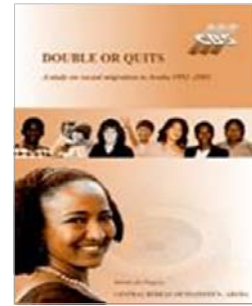

Double or Quits; A Study on recent Migration to Aruba 1993 - 2003
English, Incidental,
Afls. 40.00



Cruise Survey 2002
English, Incidental,
Afls. 25.00



Mapping Census 2000: Social-Demographic diversity on Aruba, 2002
English, Incidental,
Afls. 20.00



Fourth Population and Housing Census 2000; The People of Aruba, Continuity and Change
English, Incidental,
Afls. 40.00



Het probleem van de overjarige basisschooleerlingen in nader perspectief, Dutch
Census 2000 paper, **Free**



Sector Accounts 1995-1998
English, Afls.15.00



Woon/Werkverkeer op Aruba
Dutch, Census 2000 paper
Afls.15.00

Incidental Publications CBS



Leefomstandigheden van bejaarden op Aruba
Dutch, Census 2000 paper
Afls.15.00



De positie van gehandicapten op Aruba
Dutch, Census 2000 paper
Afls.15.00



Fourth Population and Housing Census, Oct. 14, 2000, Selected Tables
English, Incidental,
Afls. 40.00 (CD ROM Afls. 30.00)



Income and Expenditure Survey 2006
Afls. 25.00

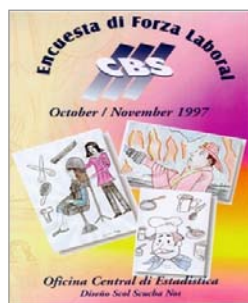

Labor Force Survey 1997
English, Incidental,
Afls. 35.00

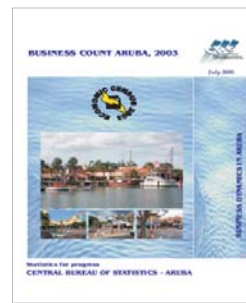

Business Dynamics in Aruba 2003
English, Incidental,
Afls. 25.00



Constructing a social accounting matrix using supply-use table and institutional sector accounts: The case of Aruba
Dec. 2004, English, Incidental
Afls.15.00



Measuring inbound tourism in the Aruban economy
March 2005, English, Incidental
Afls.15.00

* Prepayment is required for subscription, price includes handling and mailing.
Publications can be bought independently by dividing the annual subscription fee by the periodicity.

Central Bureau of Statistics
L. G. Smith Boulevard 160
Oranjestad - Aruba
Phone: (297) 5837433, Fax (297) 5838057
E-Mail: cbs@setarnet.aw
Website: www.cbs.aw



- Home
- About
- Products
 - Press Releases
 - Publications
 - Presentations
- Statistics
 - Tables
 - Indicators
- Standards
 - Classification
 - Statistics Act
- News
- Jobs
- Feedback

Home

The Central Bureau of Statistics (CBS) is the institution officially assigned with the collection, processing and publication of statistics to be used by policymakers, in practice and for research in different areas. It is a government department that resorts under the jurisdiction of the Ministry of Finance and Economic Affairs.

Objective statistical information is vital to an open and democratic society. It provides a solid foundation for informed decision-making by elected representatives, businesses, unions and non-profit organizations, as well as the general individual Aruban population. It's also recognized as an inexhaustible source for scientific research.

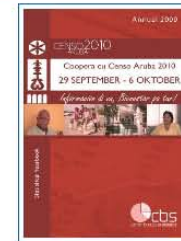

Aruba Digital Map



[Inscribi online na encuestador!](#)



www.censo2010.aw

The Aruba Digital Map shows a wealth of statistical information in a graphical way. This helps to gain insight in the trends and data offered by CBS. It also gives the possibility to dissect information by location.

You can download a cut down version of the map

- [in PDF format](#) (PDF viewer software required)
- [in HTML format](#) (javascript required, new window)

Note that these versions only show a subset of the data available.

If you are interested in purchasing a full version of the digital map on CD, please [contact us](#).

Latest Publications

- [Consumer Price Index May 2011](#)
- [Foreign Trade 4th Qtr 2010](#)
- [Tourist Profile Year Report 2009](#)
- [Month in Review December 2009](#)
- [Economic Profile 4th Qtr 2008](#)

Key Figures

- » Inflation Monthly change May 2011 : 1.1%
- » Inflation End of Period May 2011 : 4.4%
- » Inflation Period Average May 2011 : 0.8%
- » Tot Imp 4th. Qtr 2010: 555 Mln
- » Tot Exp 4th. Qtr 2010: 64 Mln
- » Tot Pop 4th Qtr 2010: 107,803
- » Births, 2010: 1141
- » Deaths, 2010: 610
- » Immig. 2010: 2491
- » Emigr. 2010: 2373
- » Gov. Tax Revenue Mar 2010: 66 Mln
- » Occ. Rate DEC YTD 2008: 76.5%
- » Average Daily Rate Dec YTD 2008: US\$ 185.37
- » Revenue per Available Room Dec YTD 2008: US\$81.39
- » Airport Arrivals, Foreigners, Dec YTD 2008: 862,199 (+9.5%)
- » Airport Comm. Landings, Dec YTD 2008: 14,196 (+5.5%)
- » PEAL, 2nd Qtr 2007: -2.0%
- » GDP Year 2006: 4,334 Mln

L.G. Smith Blvd. 160,
Oranjestad Aruba
(297) 583-7433
(297) 583-8057