

Dijk 24, Leggerprofiel: Dp 29 - Dp 33+50

Hoogte t.o.v. N.A.P.	0.00	-2.00 -7.71	0.15	2.20	2.20	-0.35	0.00	-5.35 -0.35
Afstand t.o.v. nulpunt	-18.89	-13.88 -14.88	-7.65	-1.50	1.50 -0.00	9.15	20.44	26.00 25.00
Afstand tussen punten	0.00	0.99 4.01	6.22	6.15	3.00	7.65	11.29	1.00 0.99

Horizontale schaal 1 : 300
 Vertikale schaal 1 : 300

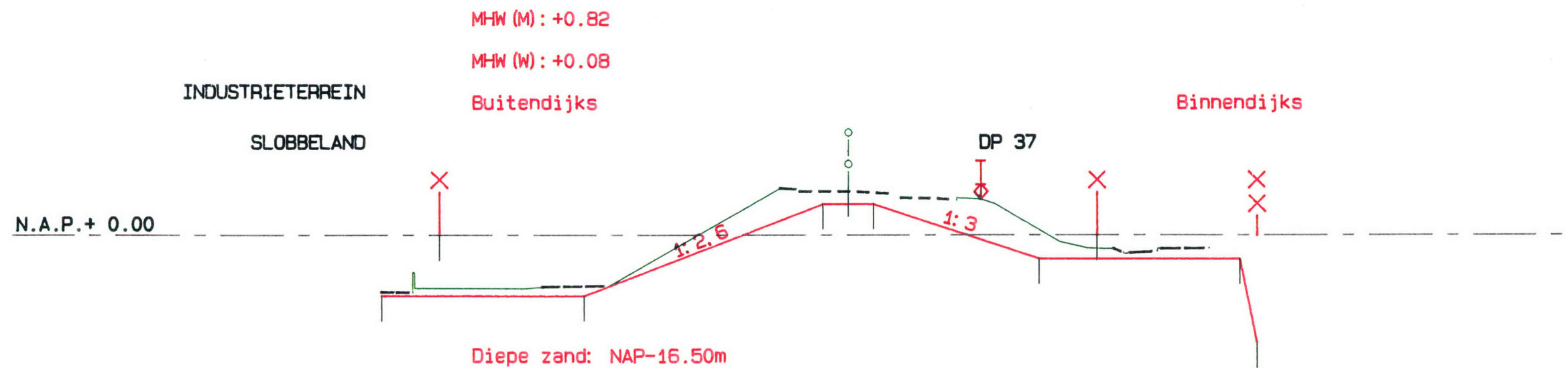

Dijk 24, Leggerprofiel: Dp 33+50 - Dp 38+50

Hoogte t.o.v. N.A.P.	-3.60	0.00	-3.60	1.85	1.85	-1.40	0.00	-6.40
Afstand t.o.v. nulpunt	-27.46	-24.06	-15.52	-1.50	0.00	11.25	14.66	24.09
Afstand tussen punten	0.00	3.40	8.55	14.02	3.00	9.75	3.41	1.00

Horizontale schaal 1 : 300
 Vertikale schaal 1 : 300

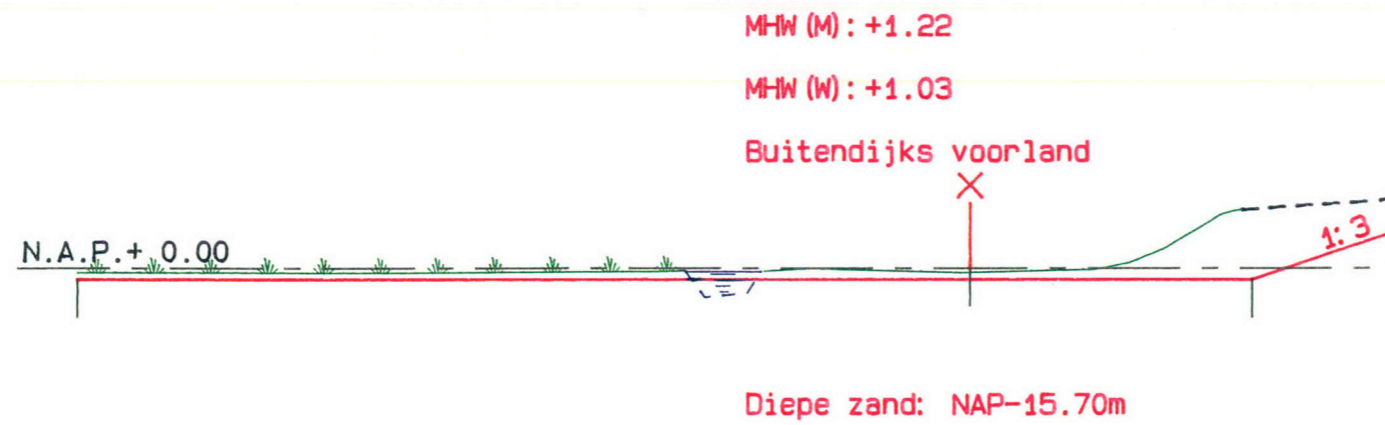

Dijk 24, Leggerprofiel: Dp 38+50 - Dp 42

Hoogte t.o.v. N.A.P.	-0.45	0.00	-0.45
Afstand t.o.v. nulpunt	-55.59	-20.35	-9.21
Afstand tussen punten	0.00	35.24	11.14

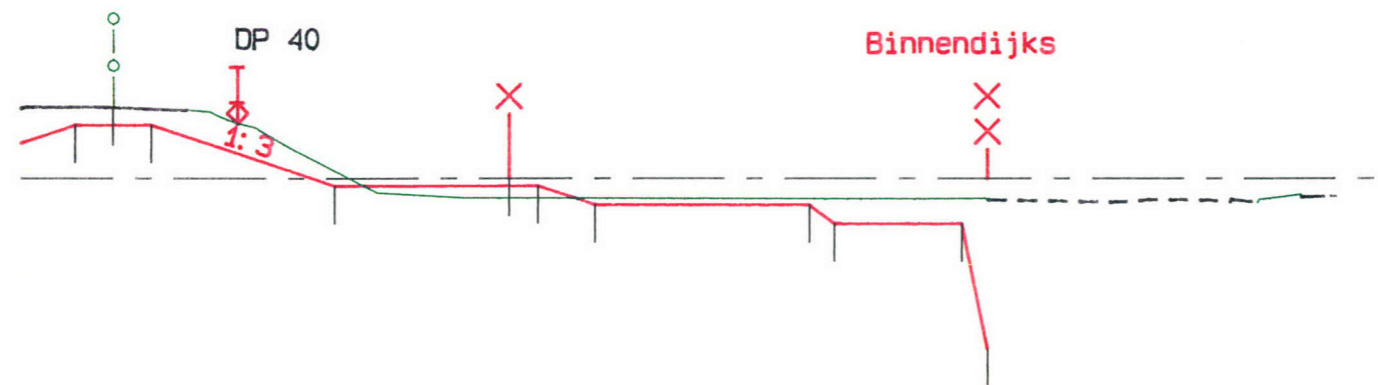

Dijk 24, Leggerprofiel: Dp 38+50 - Dp 42

Hoogte t.o.v. N.A.P.	2.12	2.12	-0.30	0.00	-1.05	-1.80	-1.80	-6.80
Afstand t.o.v. nulpunt	-1.50	0.00	8.76	15.62	19.00	27.50	33.50	34.50
Afstand tussen punten	7.71	3.00	7.26	6.86	2.25	8.50	5.00	1.00

Horizontale schaal 1 : 300
Vertikale schaal 1 : 300

MHW (M): +1.22

MHW (W): +1.03

Buitendijks voorland

N.A.P. + 0.00



Diepe zand: NAP-16.80m

Dijk 24, Leggerprofiel: Dp 42 - Dp 45

Hoogte t.o.v. N.A.P.	-0.45	0.00	0.40
Afstand t.o.v. nulpunt	-68.44	-14.73	9.21
Afstand tussen punten	0.00	53.71	0.04

Binnendijks

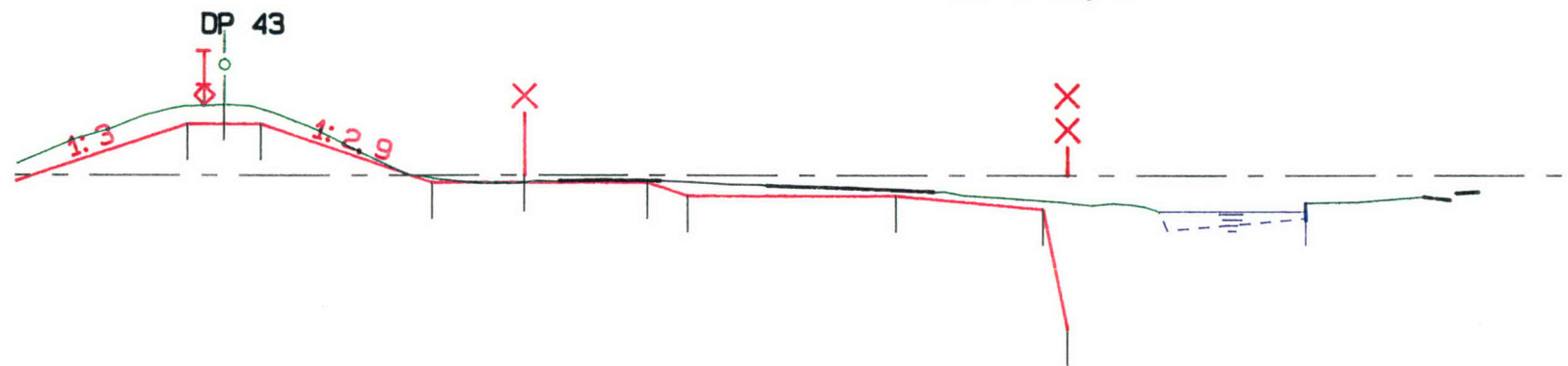

Dijk 24, Leggerprofiel: Dp 42 - Dp 45

Hoogte t.o.v. N.A.P.	2.12	2.12	-0.30	0.00	-0.30	-0.85	-0.85	-6.40
Afstand t.o.v. nulpunt	-1.50	0.00	1.50	8.49	12.26	17.35	19.00	27.50
Afstand tussen punten	7.71	3.00	6.99	3.77	5.09	1.65	8.80	1.00

Horizontale schaal 1 : 300
 Vertikale schaal 1 : 300

LEgger VAN DE PRIMAIRE WATERKERING

KATWOUDERZEEDIJK (D25)

NIEUWENDAM (D26)

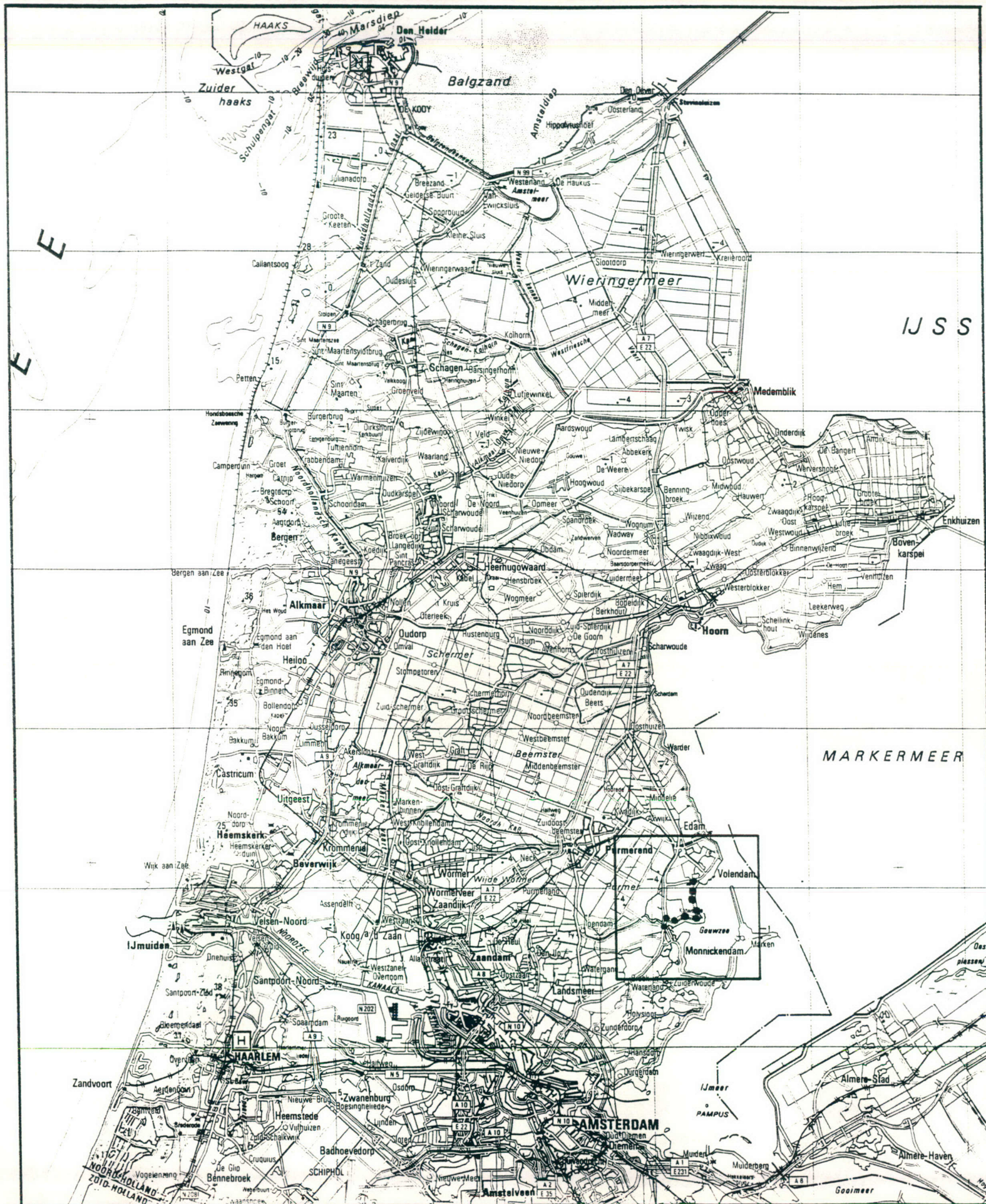

GLOBAL OVERZICHT
LIGGING D25 EN D26

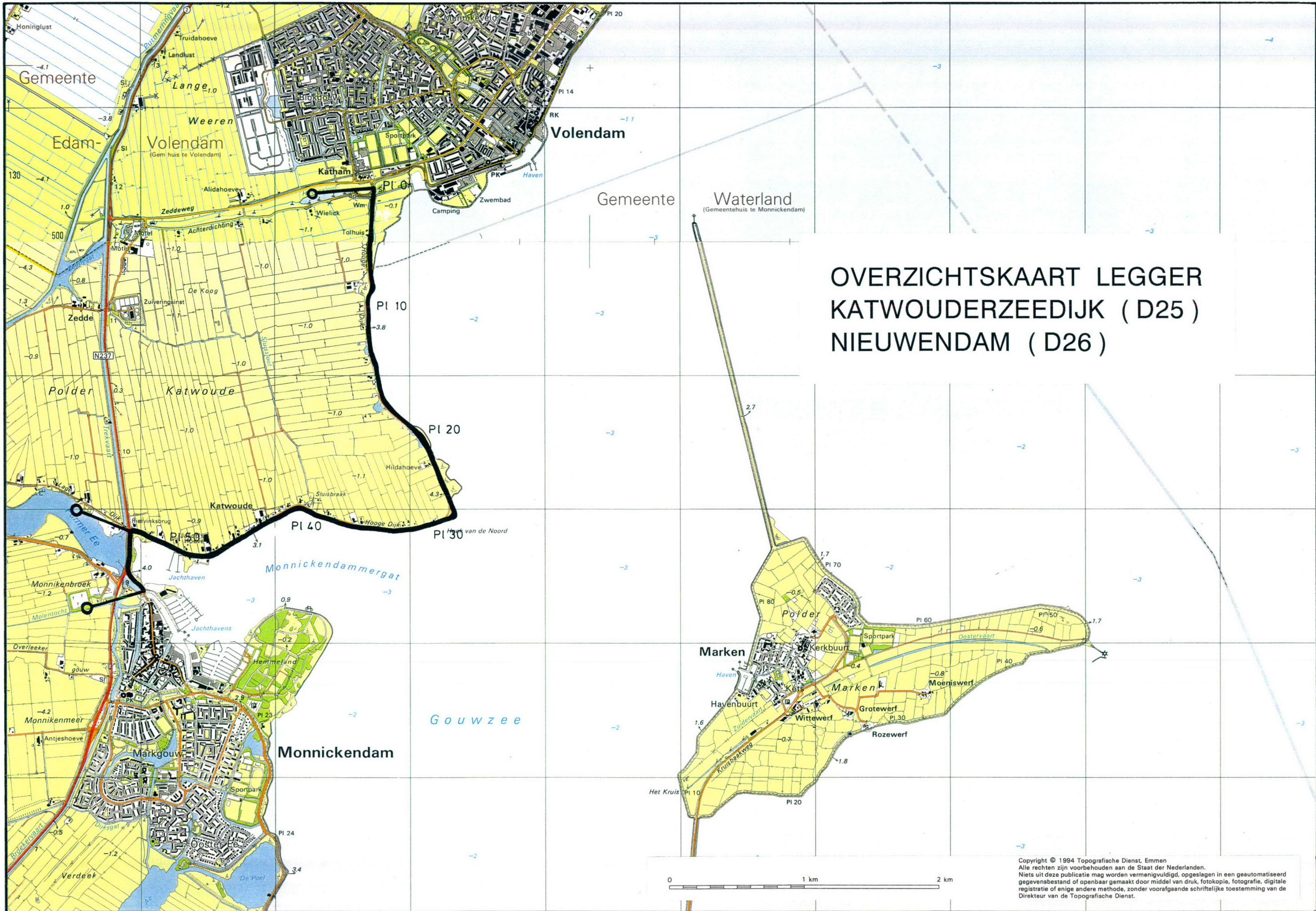

OVERZICHTSKAART LEGGER
 KATWOUDERZEEDIJK (D25)
 NIEUWENDAM (D26)

Copyright © 1994 Topografische Dienst, Emmen
 Alle rechten zijn voorbehouden aan de Staat der Nederlanden.
 Niets uit deze publicatie mag worden vermenigvuldigd, opgeslagen in een geautomatiseerd gegevensbestand of openbaar gemaakt door middel van druk, fotokopie, fotografie, digitale registratie of enige andere methode, zonder voorafgaande schriftelijke toestemming van de Directeur van de Topografische Dienst.

X: 131000.00
Y: 501400.00

Overzicht bladligging Katwouderzeedijk, blad 1

X: 134900.00
Y: 501400.00

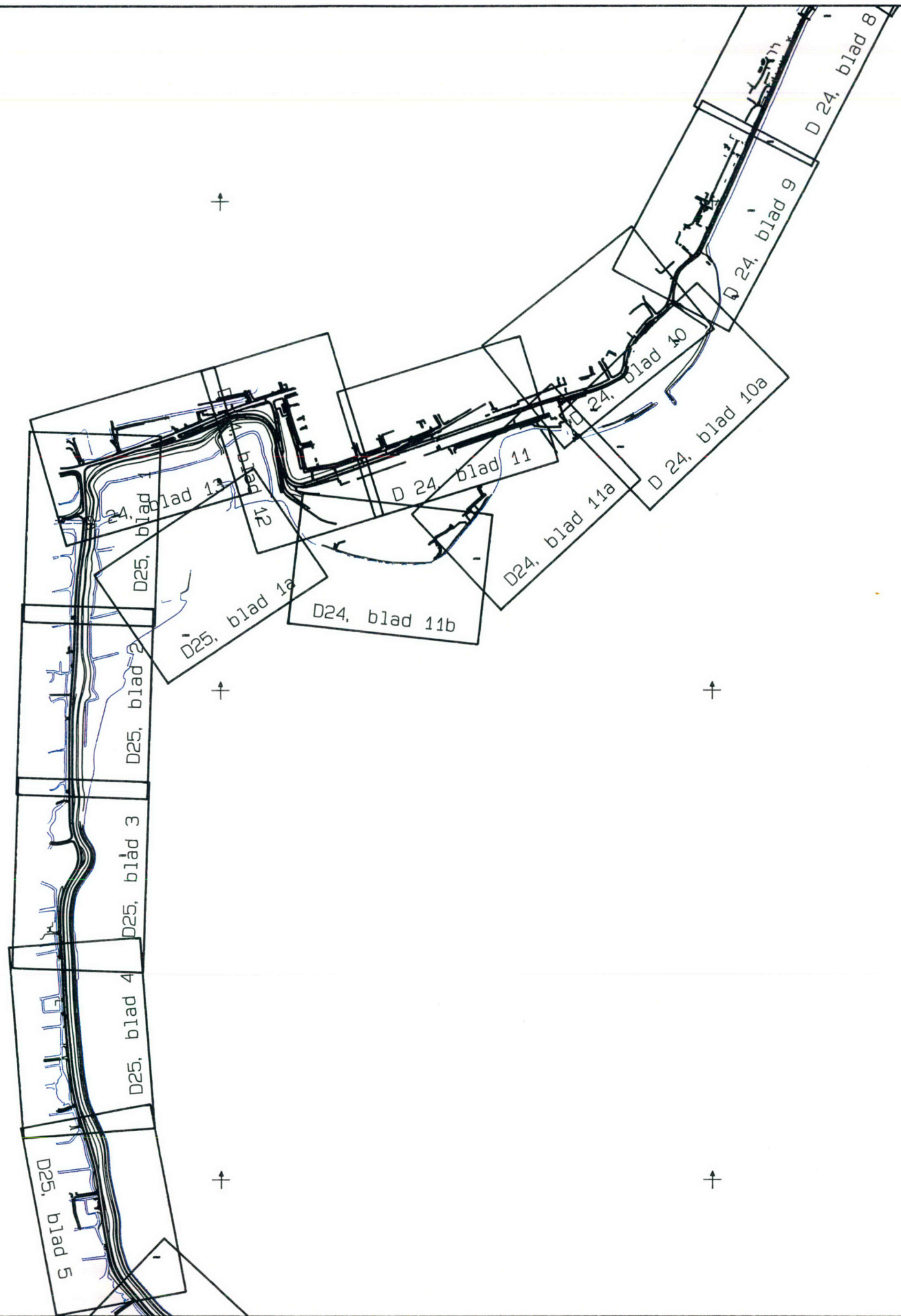

X: 131000.00
Y: 498720.00

1: 10000

X: 134900.00
Y: 498720.00

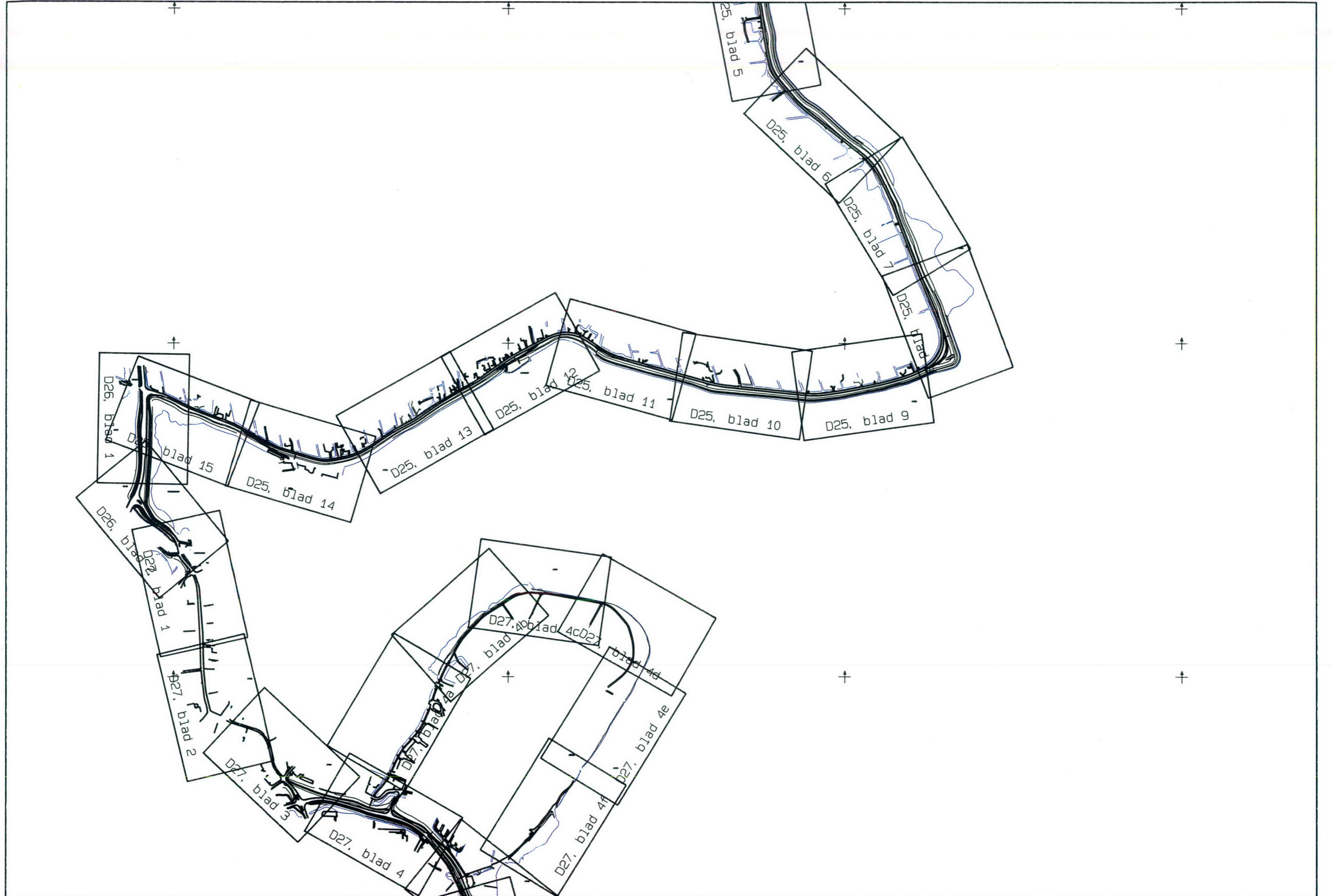

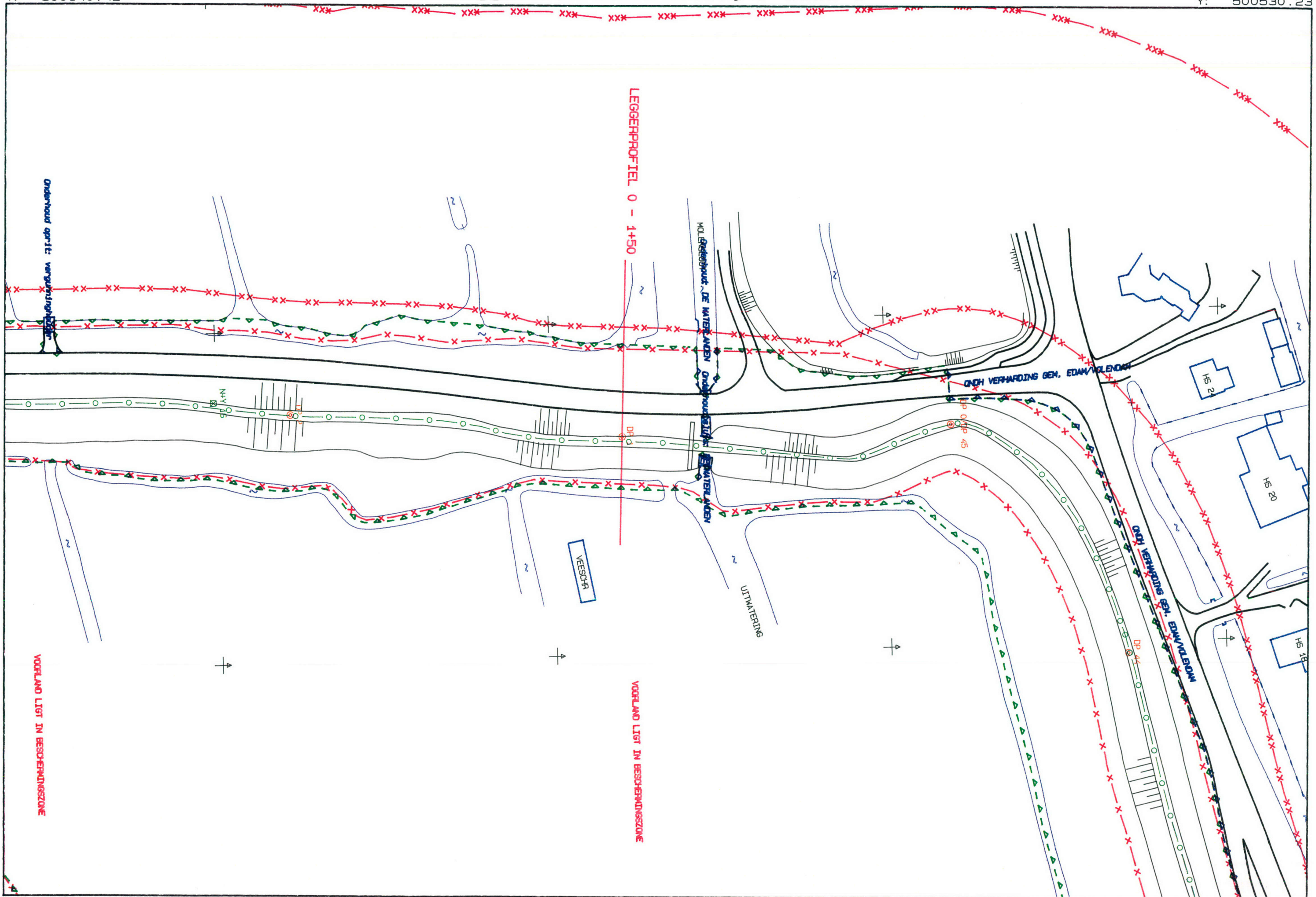

X: 132734.90
Y: 500283.02

Legger Katwouderzeedijk, blad 1a

X: 133057.99
Y: 500501.45

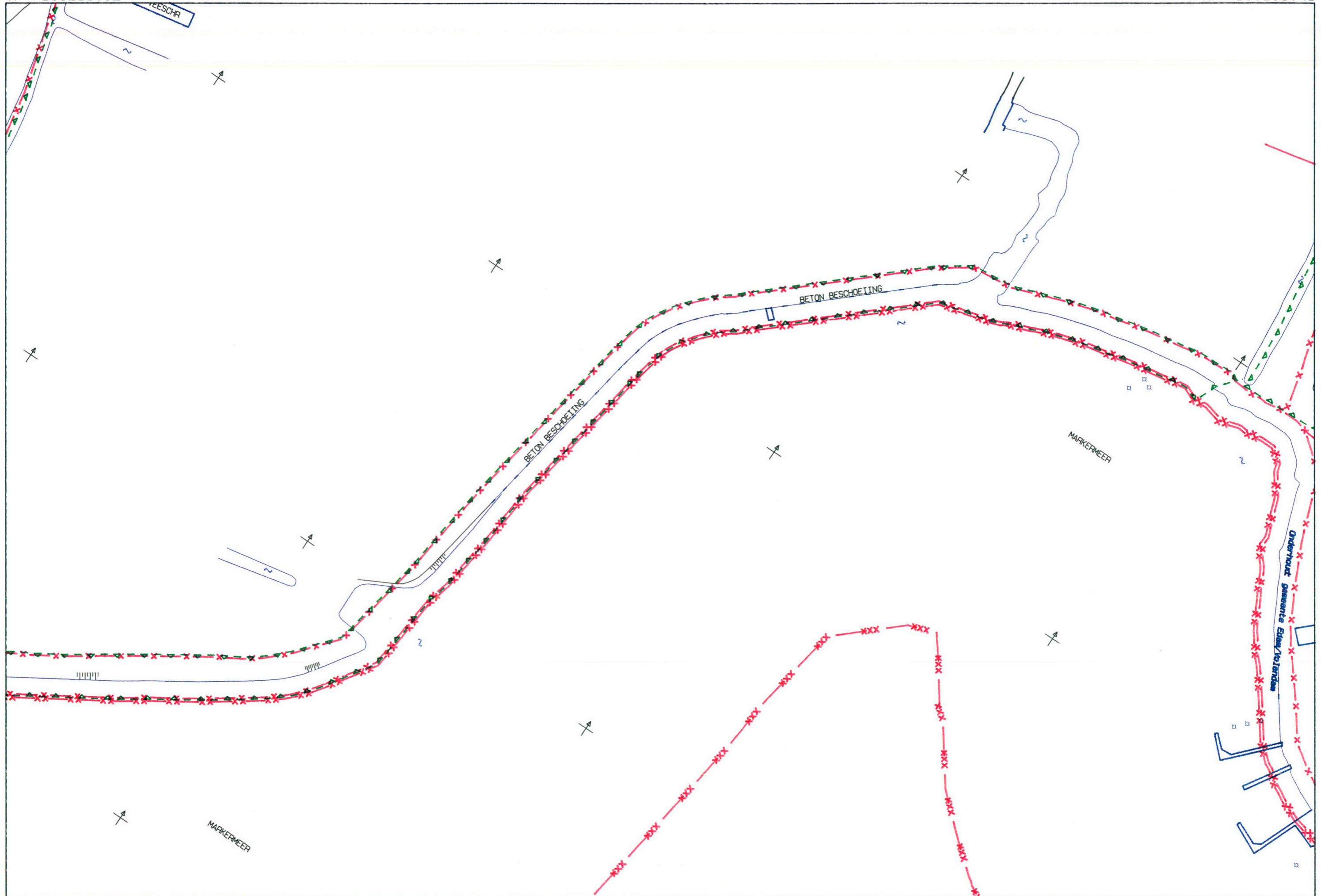

X: 132885.00
Y: 500061.00

1: 1000

X: 133208.09
Y: 500279.43

X: 132584.13
Y: 499787.42

Legger Katwouderzeedijk, blad 2

X: 132596.38
Y: 500177.23

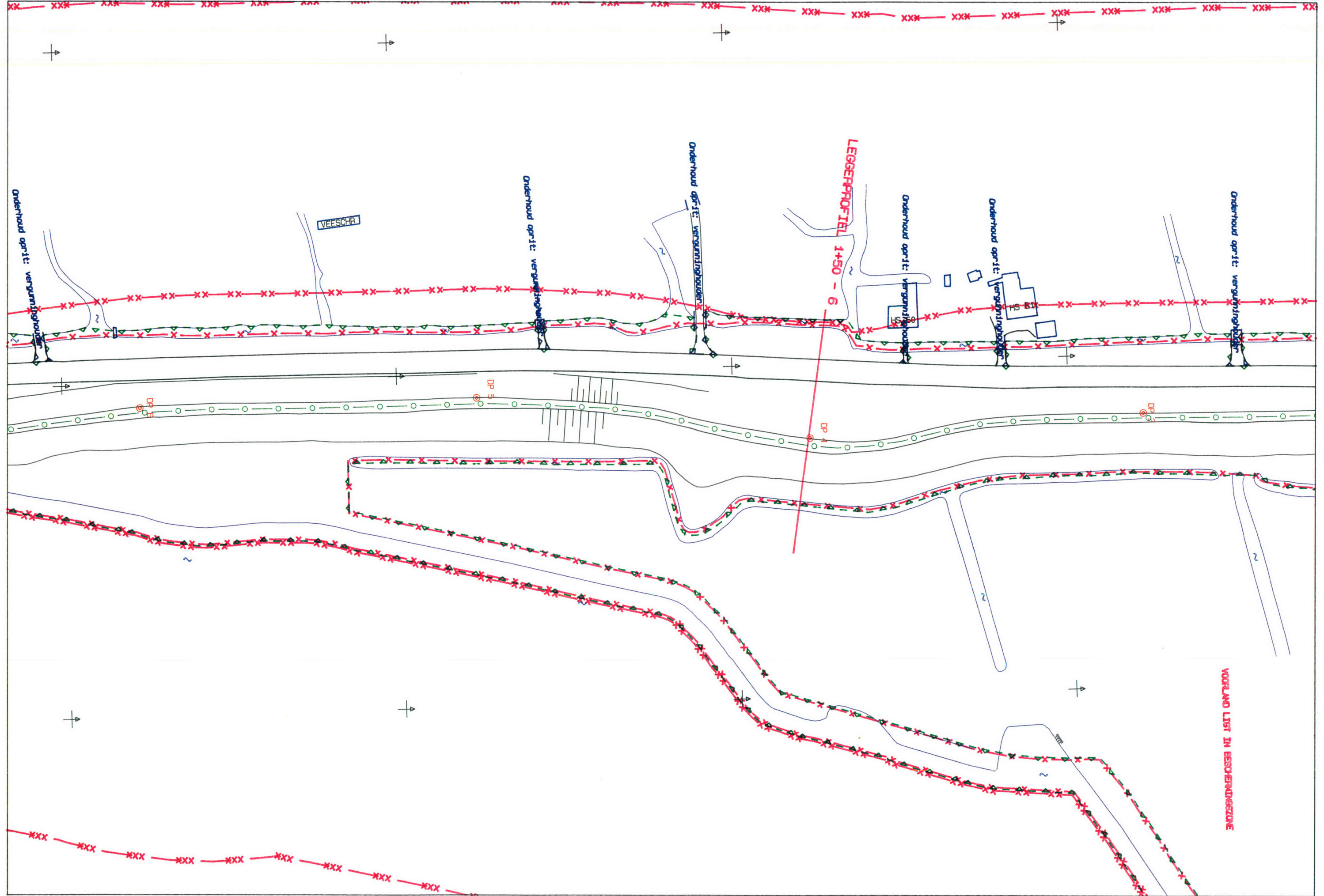

X: 132852.00
Y: 499779.00

1: 1000

X: 132864.25
Y: 500168.81

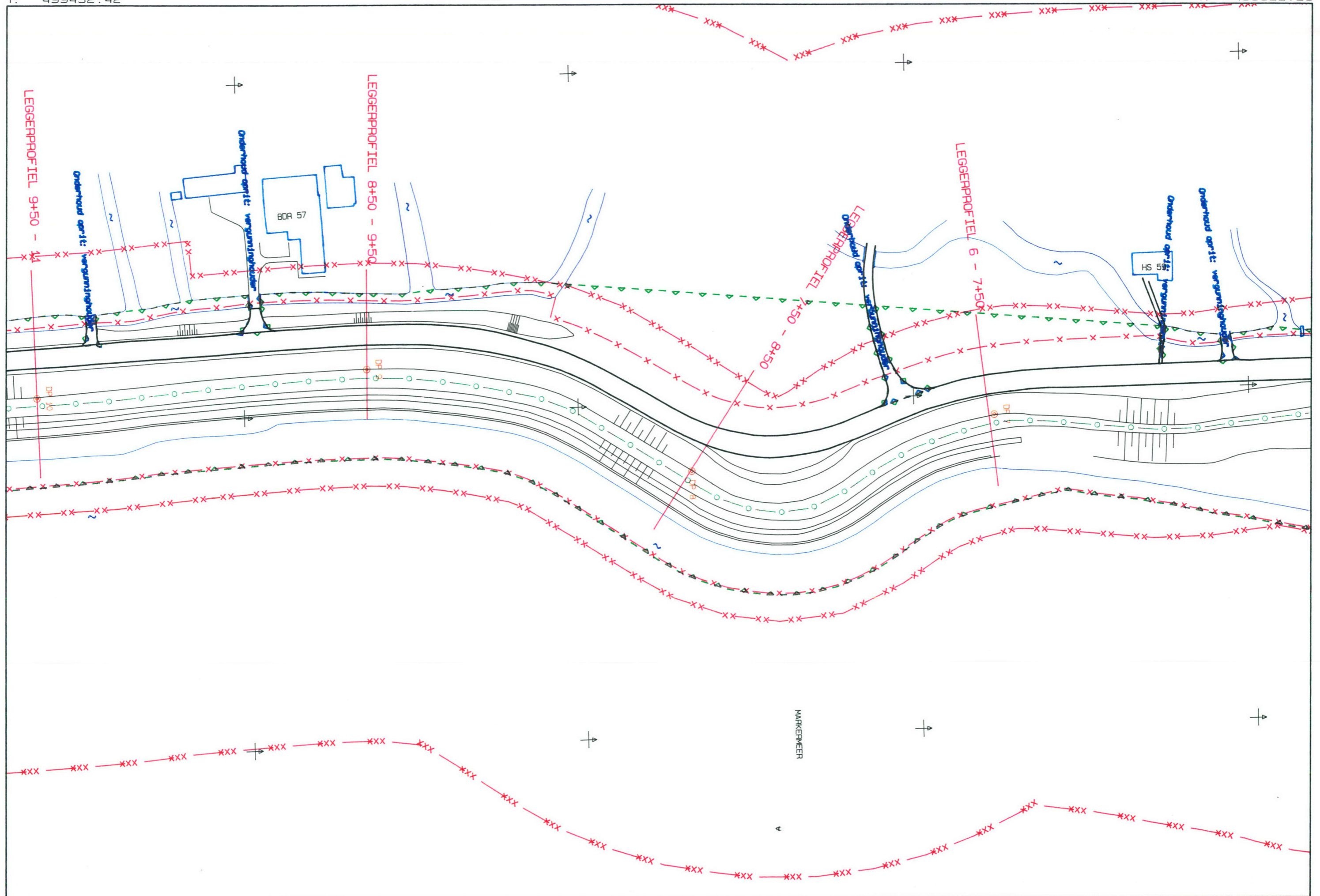

X: 132597.83
Y: 499084.97

Legger Katwouderzeedijk, blad 4

X: 132567.23
Y: 499473.77

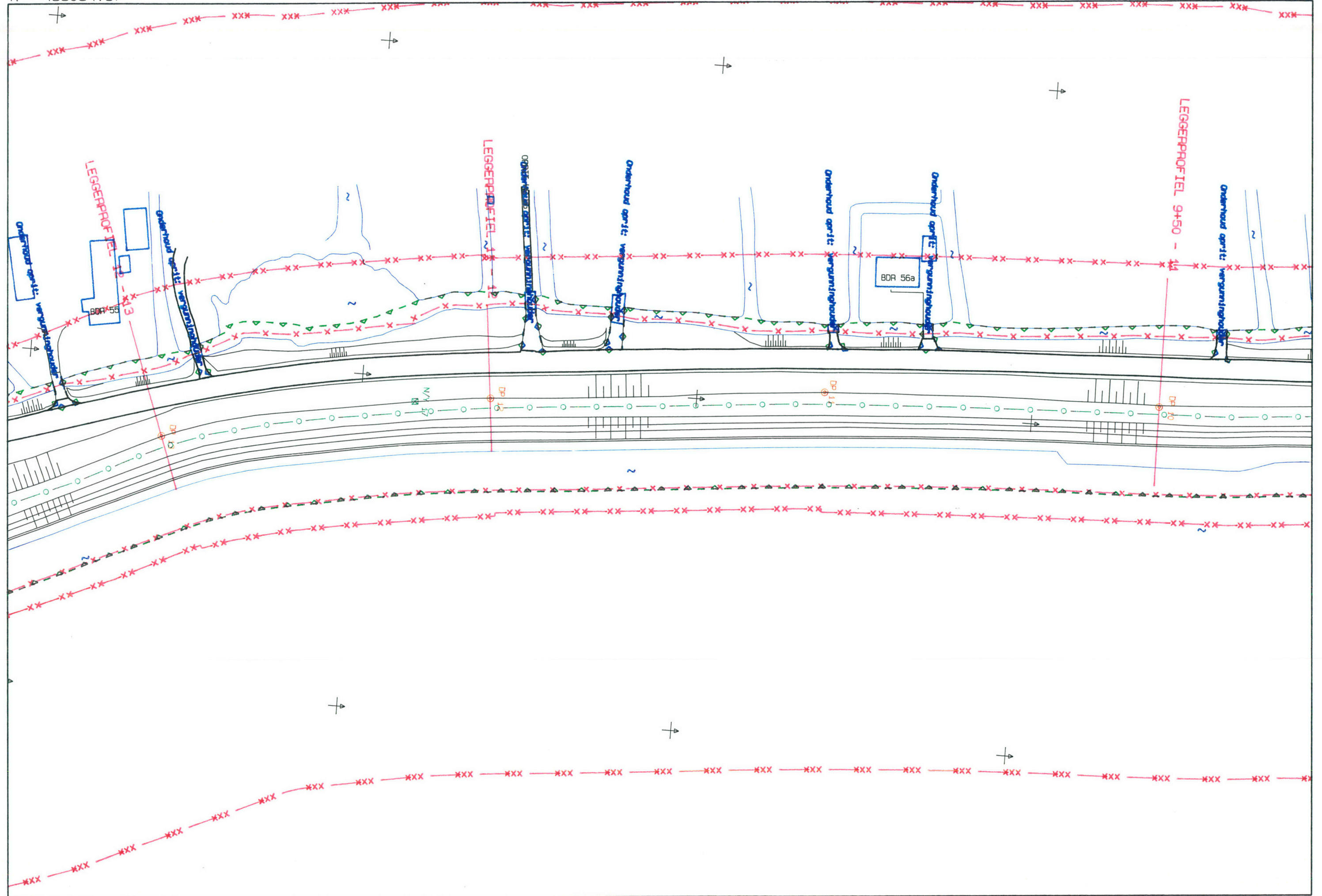

X: 132865.00
Y: 499106.00

1: 1000

X: 132834.40
Y: 499494.80

X: 132664.75
Y: 498721.78

Legger Katwouderzeedijk, blad 5

X: 132591.67
Y: 499104.87

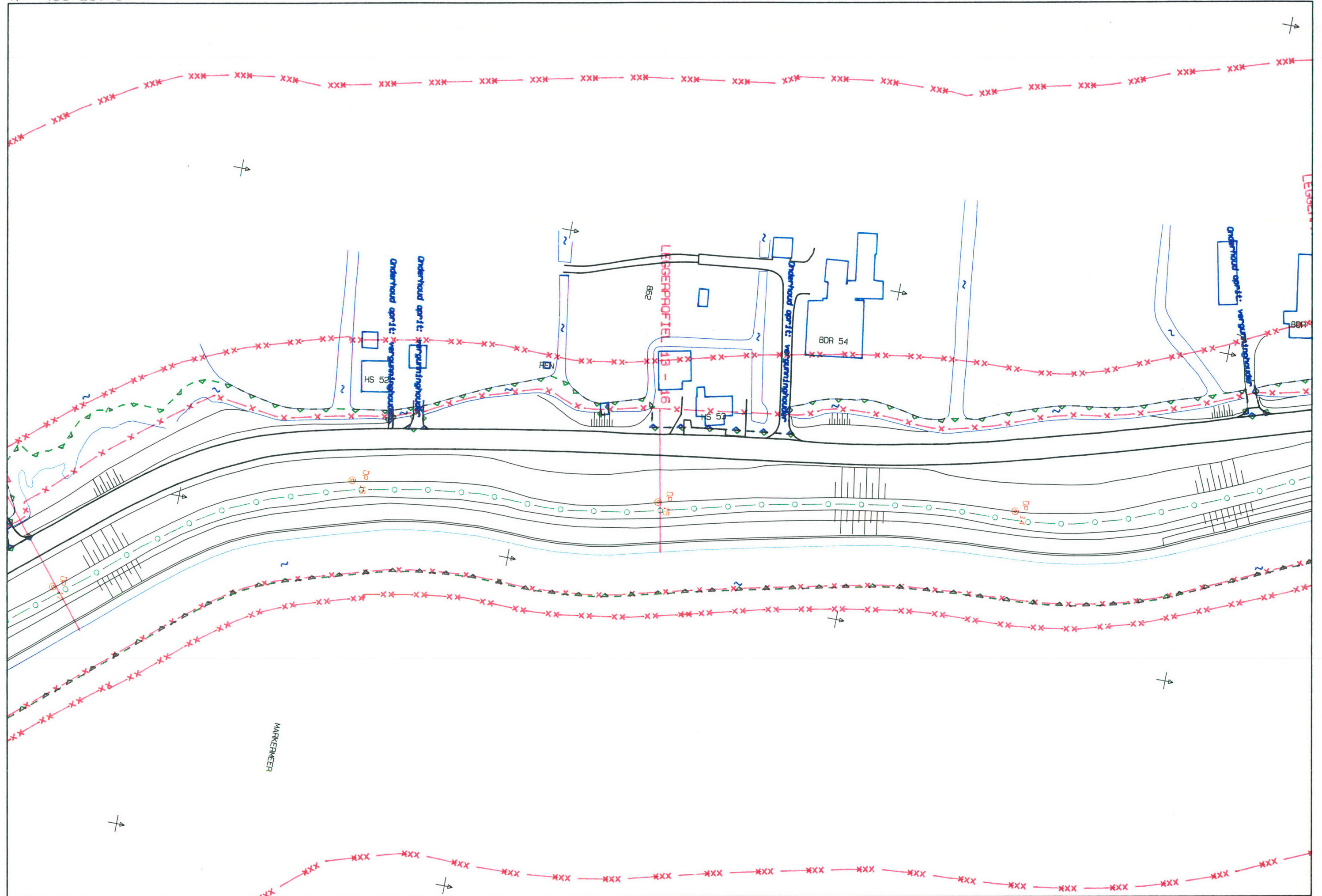

X: 132928.00
Y: 498772.00

1: 1000

X: 132854.92
Y: 499155.09

X: 132983.54
Y: 498418.64

Legger Katwouderzeedijk, blad 6

X: 132699.24
Y: 498685.61

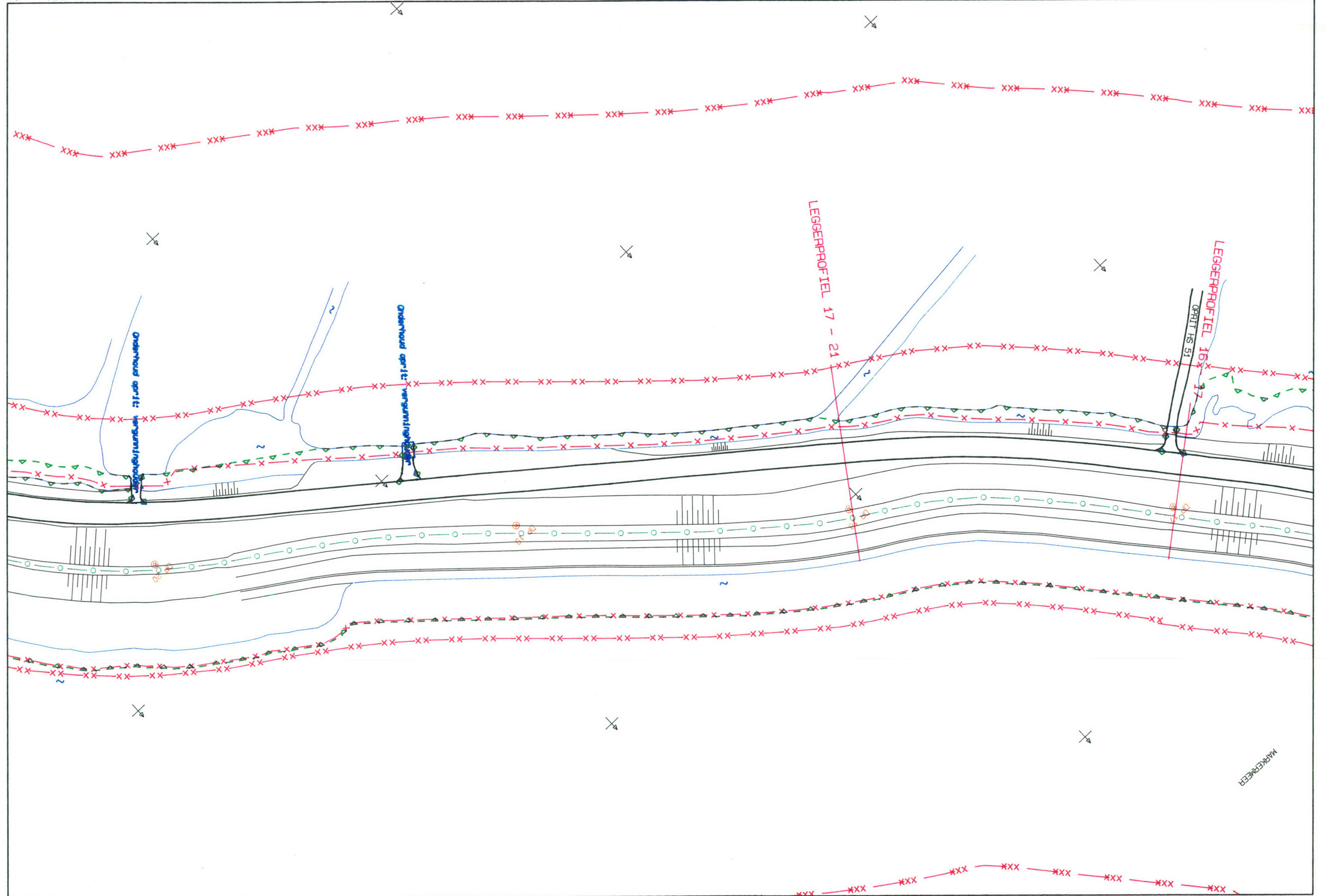

X: 133167.00
Y: 498614.00

1: 1000

X: 132882.70
Y: 498880.97

X: 133144.49
Y: 498142.97

Legger Katwouderzeedijk, blad 7

X: 132940.72
Y: 498475.50

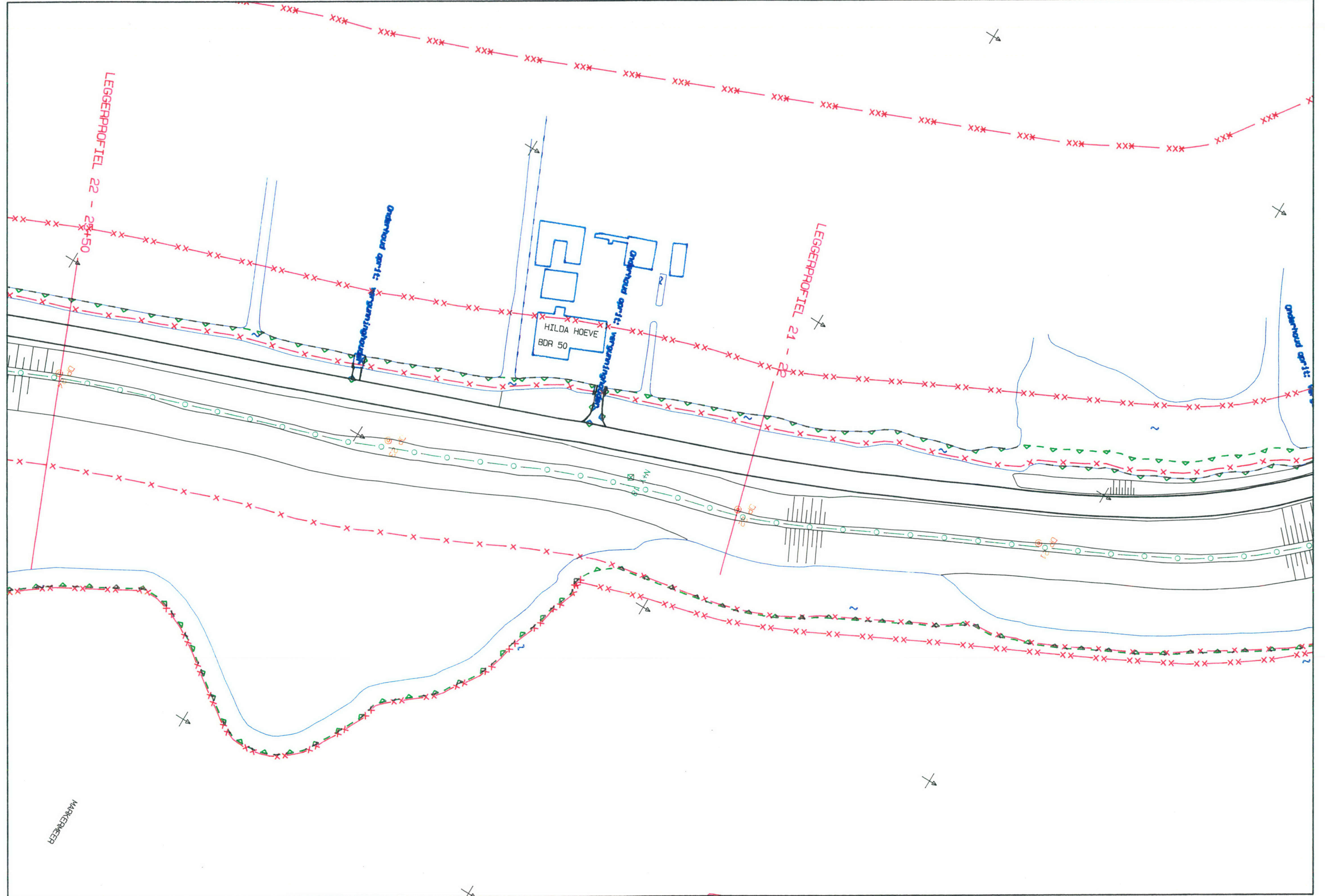

X: 133373.00
Y: 498283.00

1: 1000

X: 133169.23
Y: 498615.53

X: 133249.30
Y: 497835.27

Legger Katwouderzeedijk, blad 8

X: 133111.45
Y: 498200.09

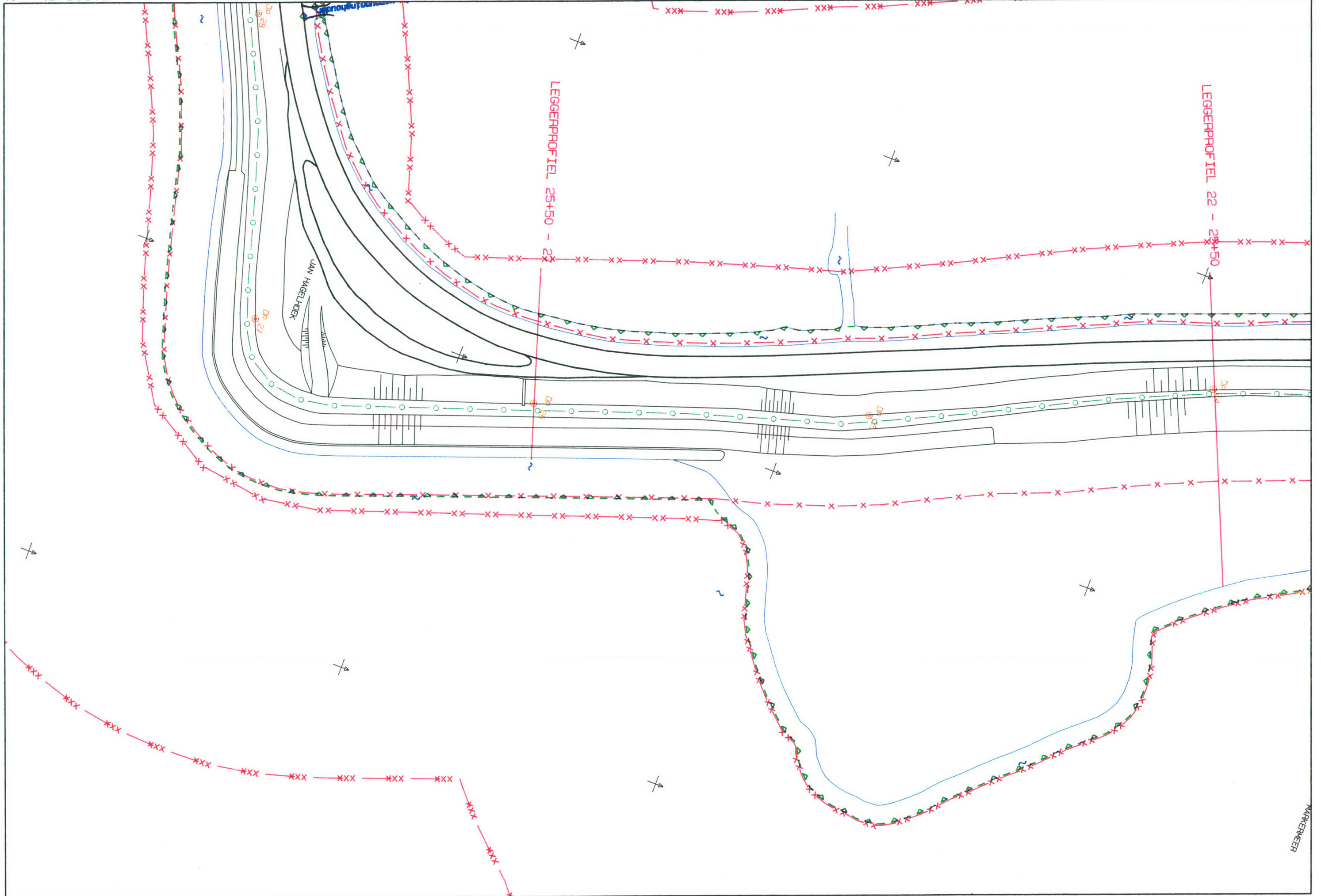

X: 133500.00
Y: 497930.00

1: 1000

X: 133362.14
Y: 498294.82

X: 132841.24
Y: 497975.33

Legger Katwouderzeedijk, blad 9

X: 133227.35
Y: 498030.28

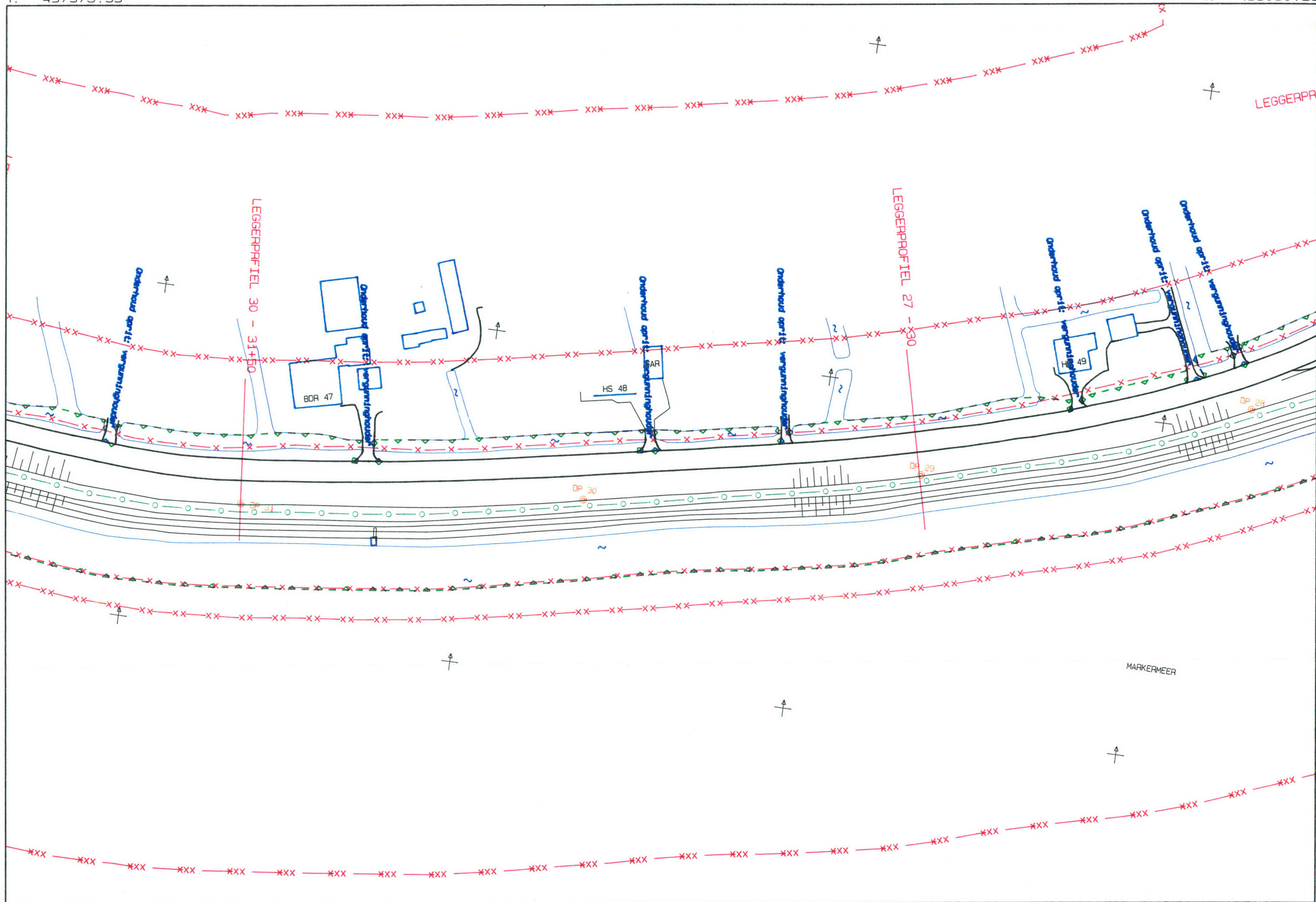

X: 132879.00
Y: 497710.00

1: 1000

X: 133265.11
Y: 497764.95

