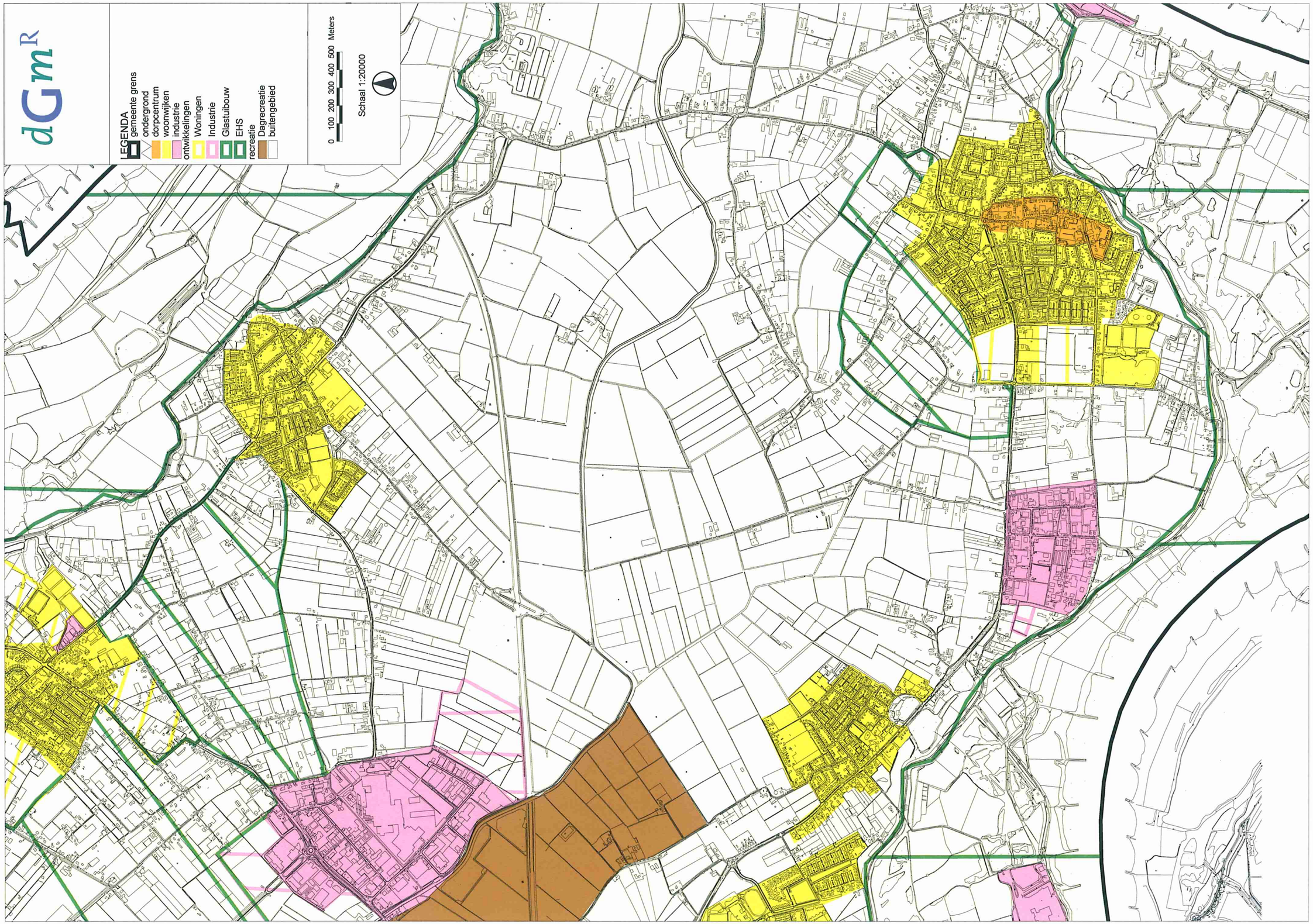

16-11-2006

Gebiedstypen Gendt/Haalderen