

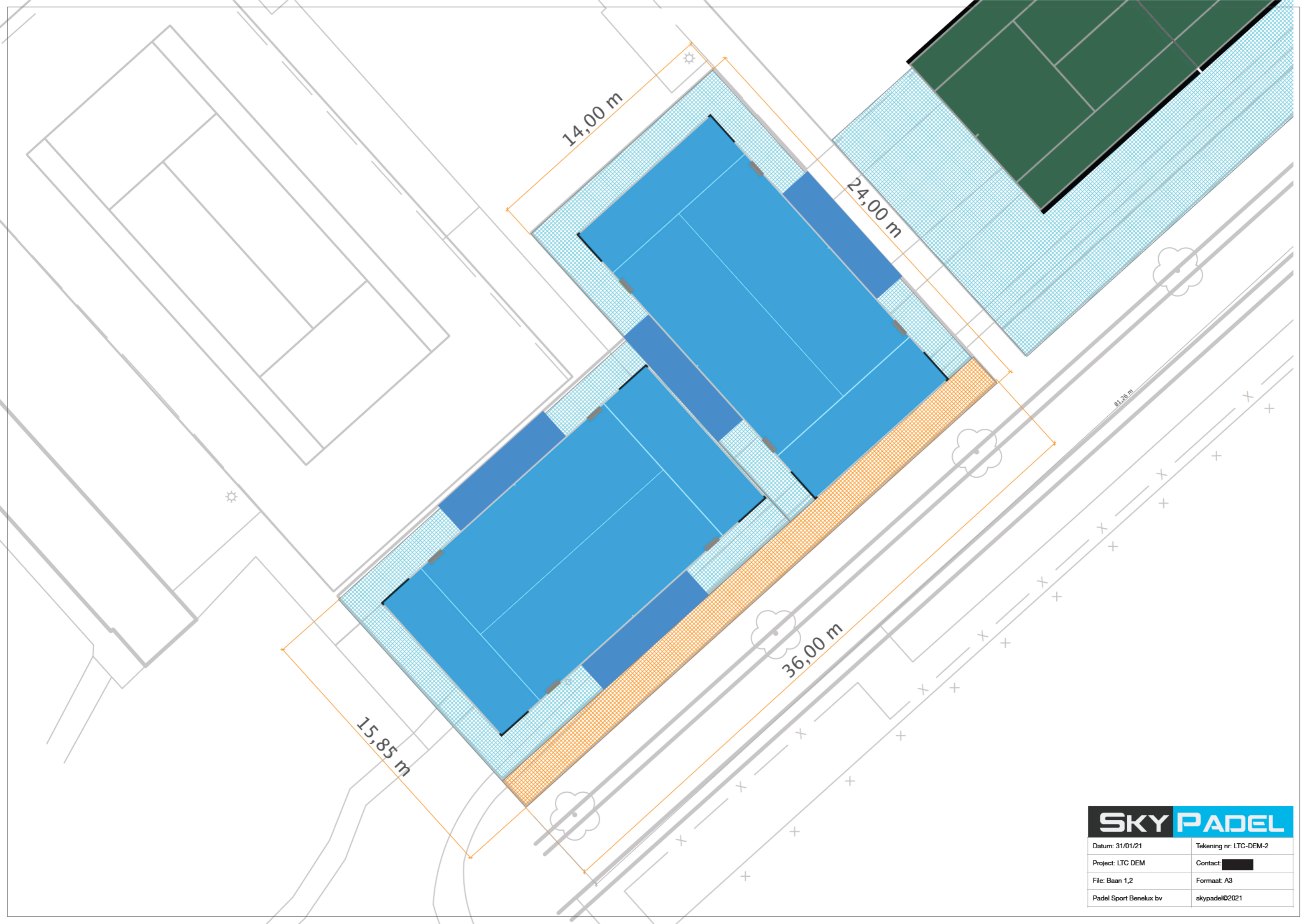

Datum: 31/01/21	Tekening nr: DEM-2
Project: LTC DEM	Contact: [REDACTED]
File: Layout op veld	Formaat: A3
Padel Sport Benelux bv	skypadel©2021



<b>SKY PADEL</b>	
Datum: 31/01/21	Tekening nr: LTC-DEM-2
Project: LTC DEM	Contact: █████
File: Baan 1,2	Formaat: A3
Padel Sport Benelux bv	skypadel©2021



<b>SKY PADEL</b>	
Datum: 31/01/21	Tekening nr: LTC-DEM-2
Project: LTC DEM	Contact: █████
File: Baan 1,2	Formaat: A3
Padel Sport Benelux bv	skypadel©2021

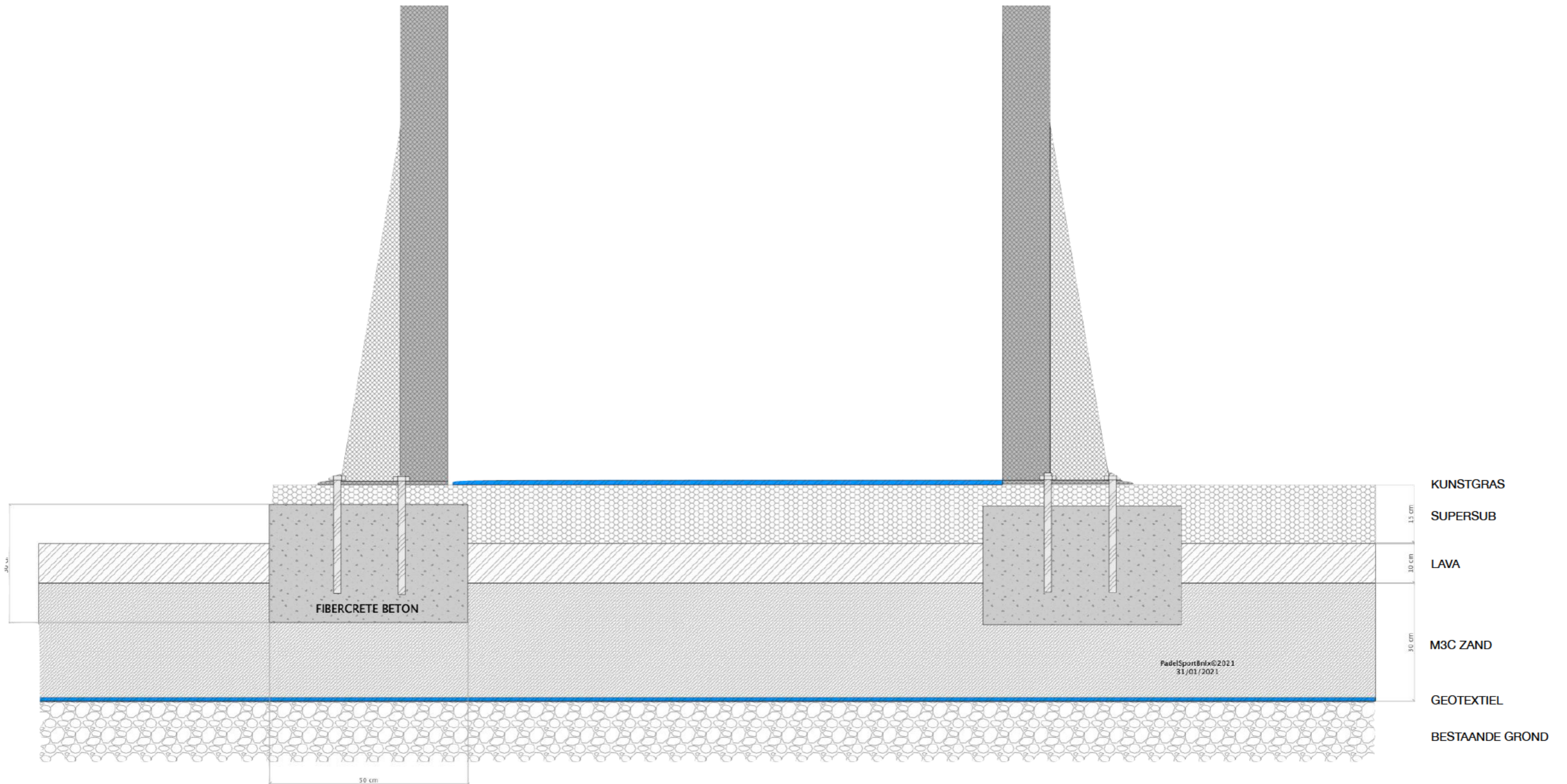

Geometrie en belasting:

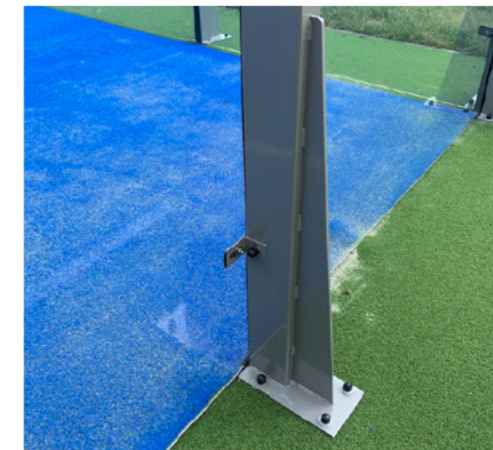
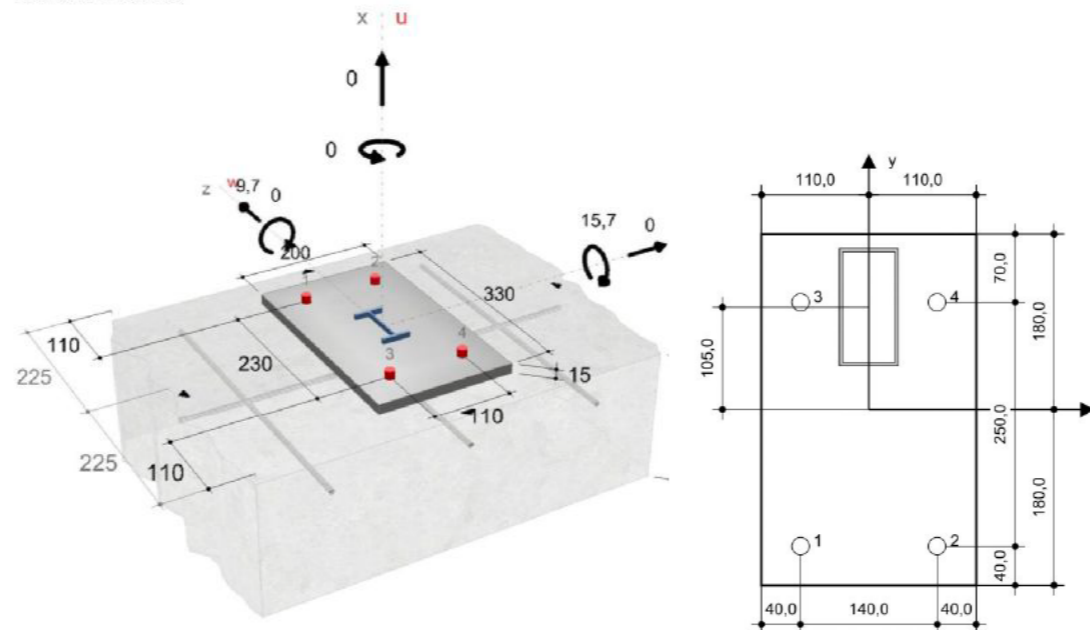

**Input data**

Ondergrond	Beton: ongescheurd   C30/37; $f_{tk,oude} = 37 \text{ N/mm}^2$   $h = 400 \text{ mm}$ Temperature range: 40 °C / 24 °C (Gebruiker); 40 °C / 24 °C (Berekening)
Wapening	beton wapening: Normaal   Randwapening: Nee Splijtwapening: Bestaat niet
Ankerplaat	S235JR   $E = 210000 \text{ N/mm}^2$   $f_{yk} = 235 \text{ N/mm}^2$   $\mu = 0,30$   $\gamma = 1,10$ $l_1 \times l_2 \times t = 200 \text{ mm} \times 330 \text{ mm} \times 15 \text{ mm}$ (Door gebruiker gedefinieerde ankerplaat dikte)
Profiel	I 80
Installatie condities	Boormethode: Hamerboren   Toestand van het boorgat: Droog Ankerbuiging: Nee
<b>Gekozen ankertype en grootte</b>	<b>WIT-VM 250 + W-VD-AW-VI-A/S M16</b>
Materiaal	/S 5.8
Effectieve verankeringsdiepte	220 mm
Goedkeuring	ETA-12/0164 geldig van 12-11-2015



**SKY PADEL**

Datum: 31/01/21	Tekening nr: LTC-DEM-2
Project: LTC DEM	Contact: [REDACTED]
File: Baan 1,2	Formaat: A3
Padel Sport Benelux bv	skypadel©2021

Datum: 31/01/21	Tekening nr: LTC-DEM-2
Project: LTC DEM	Contact: [REDACTED]
File: Teun tek IronCore3	Formaat: A3
Padel Sport Benelux bv	skypadel©2021

Tekening: IronCore4  
Datum: 01/12/2020

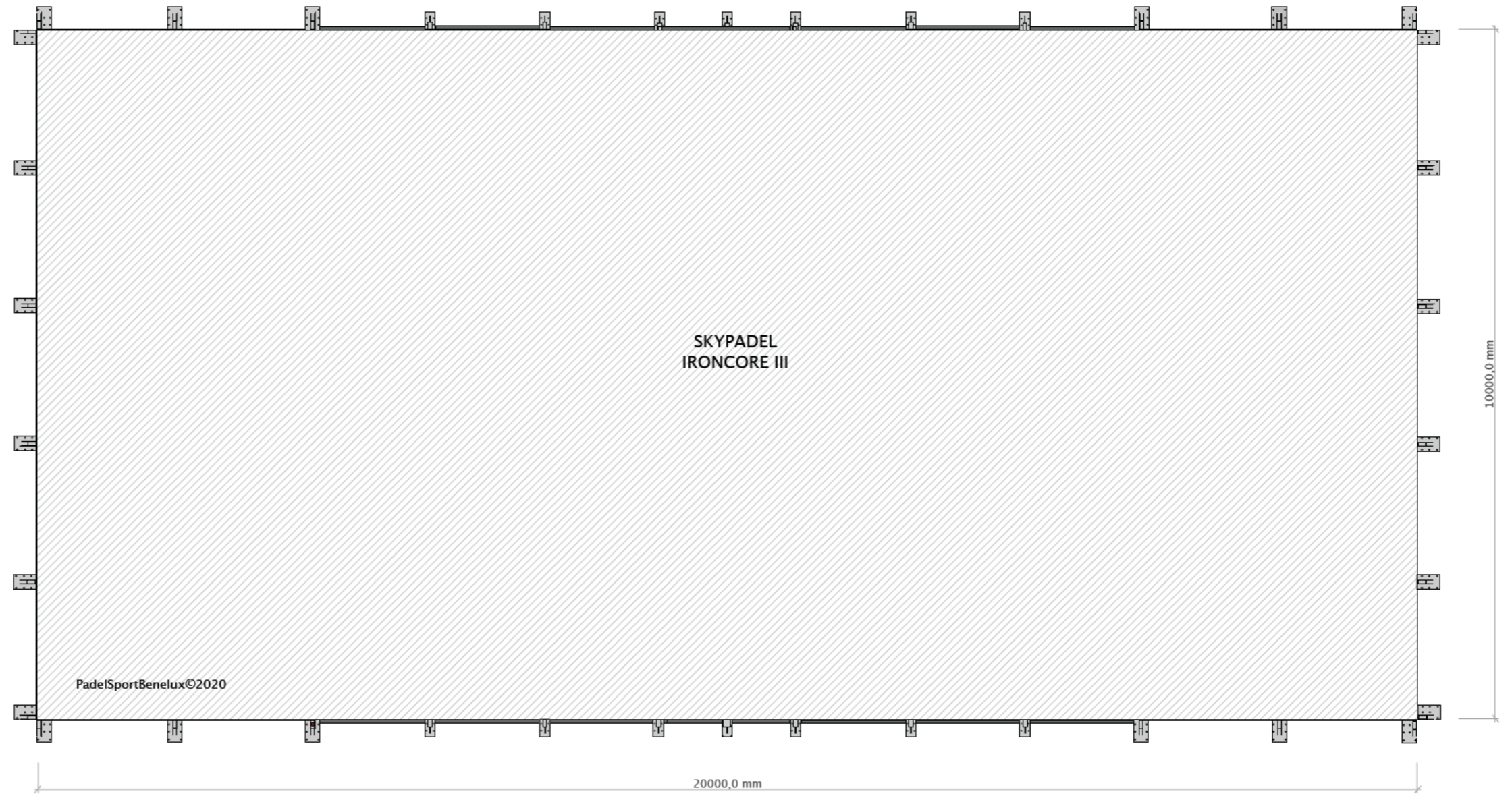
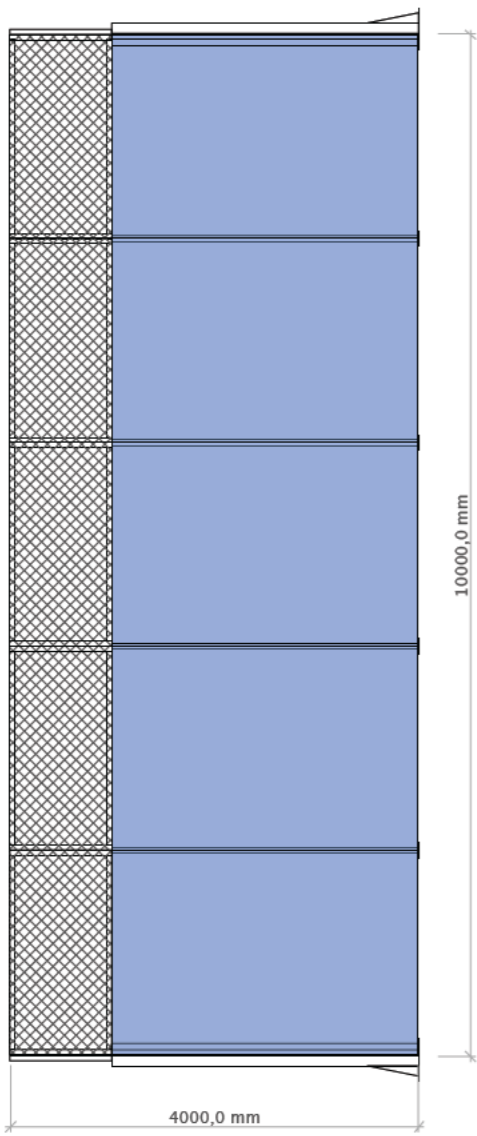
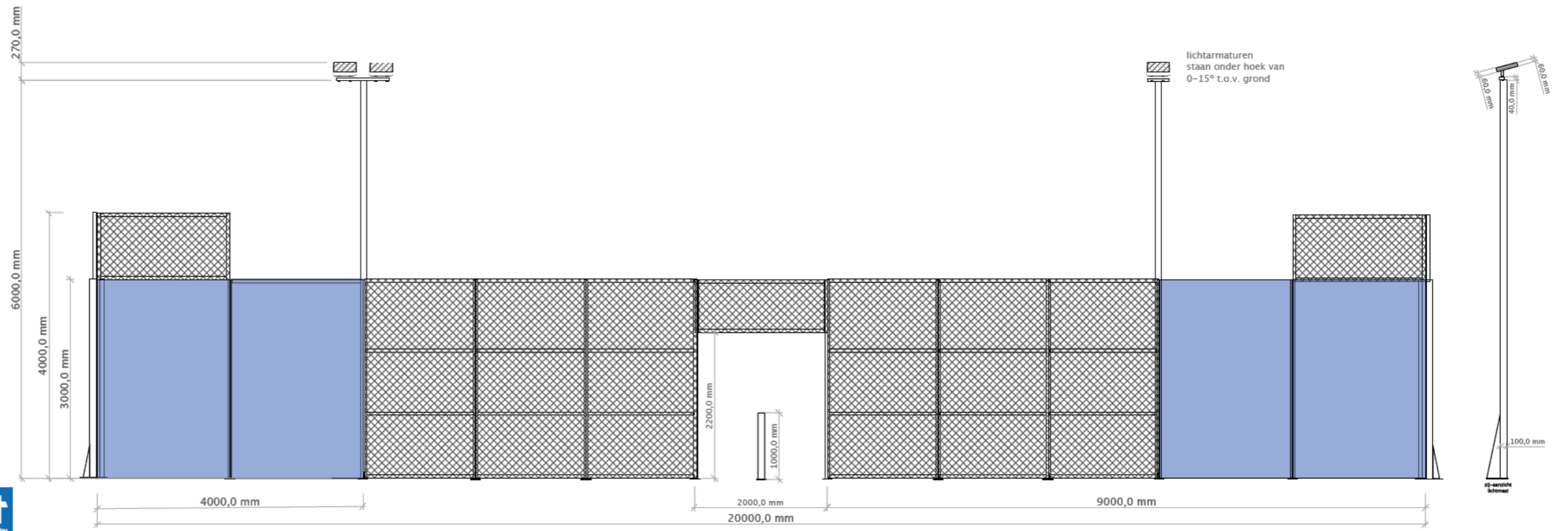



**SKY PADEL**

Datum: 31/01/21	Tekening nr: LTC-DEM-2
Project: LTC DEM	Contact: [REDACTED]
File: Foto IronCore3	Formaat: A3
Padel Sport Benelux bv	skypadel©2021