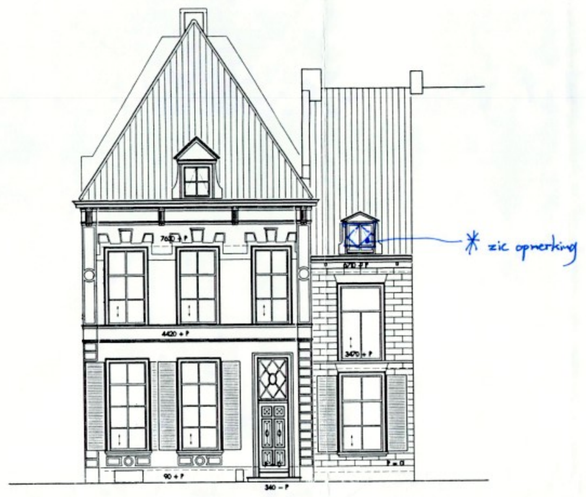

VOORGEVEL/noordwest

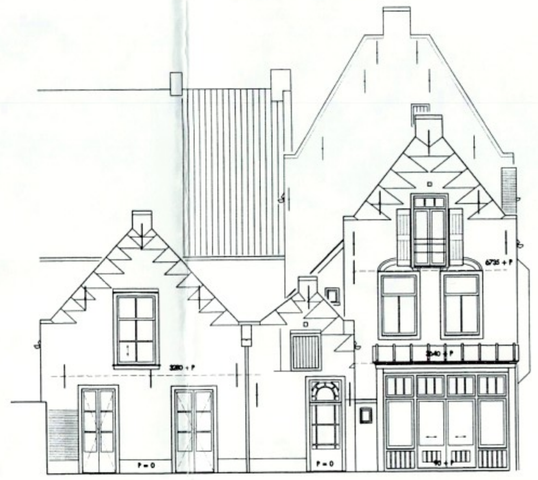

ACHTERGEVEL/zuidoost

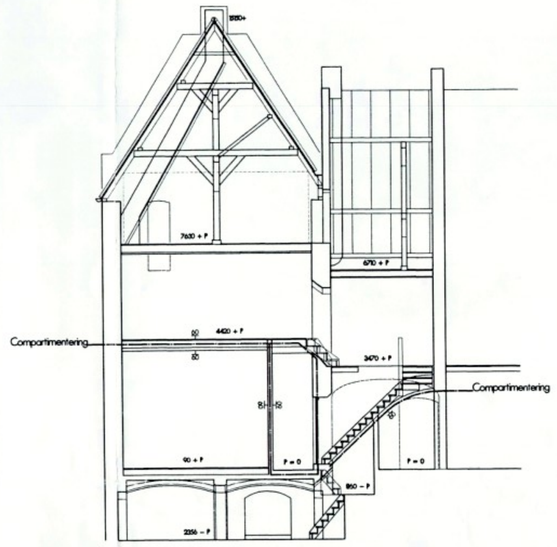

DOORSNEDE voorhuis

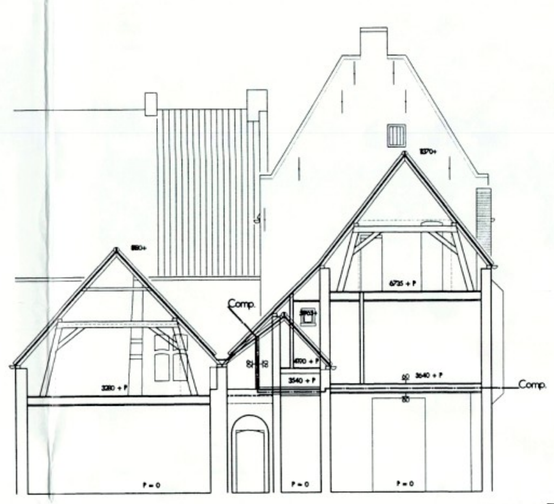

DOORSNEDE achterhuis

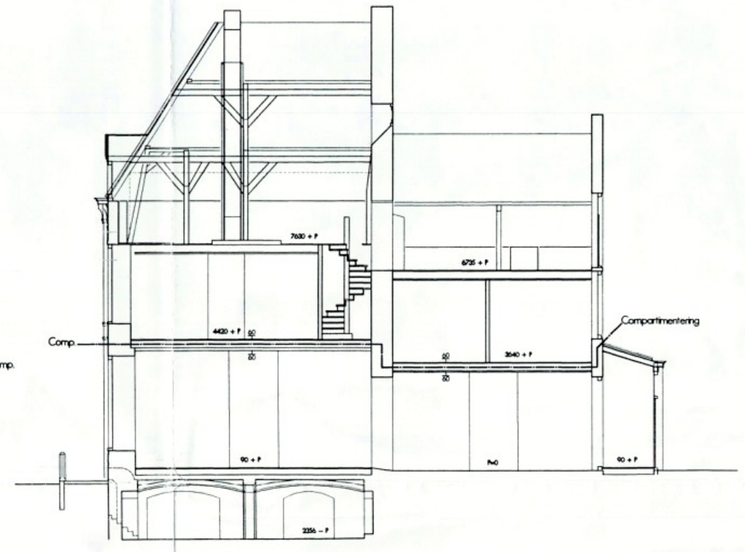

LANGS DRSN voor-/achterhuis

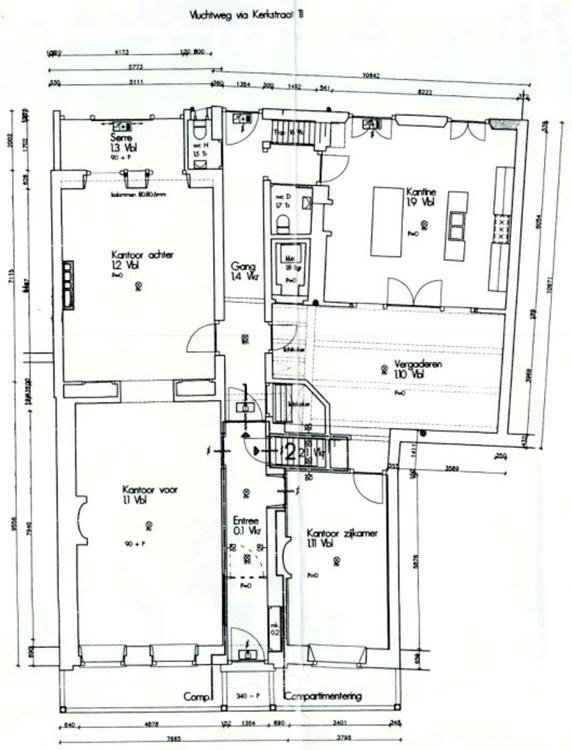

BEGANEGROND / Praktijkruimte

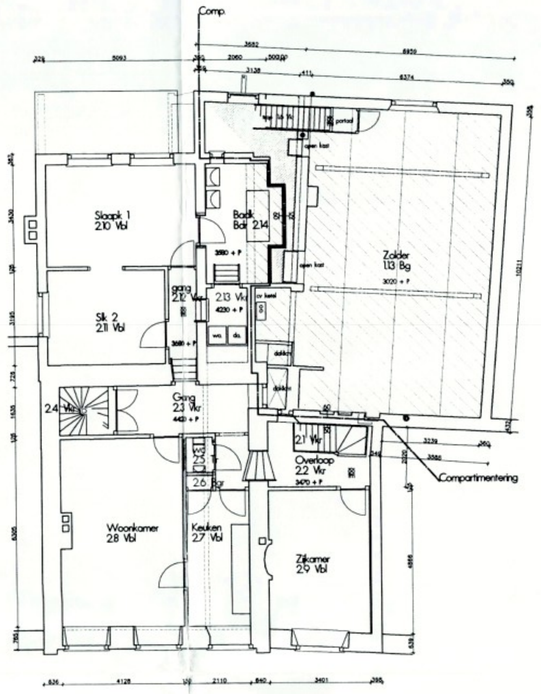

EERSTE VERDIEPING / Woonruimte

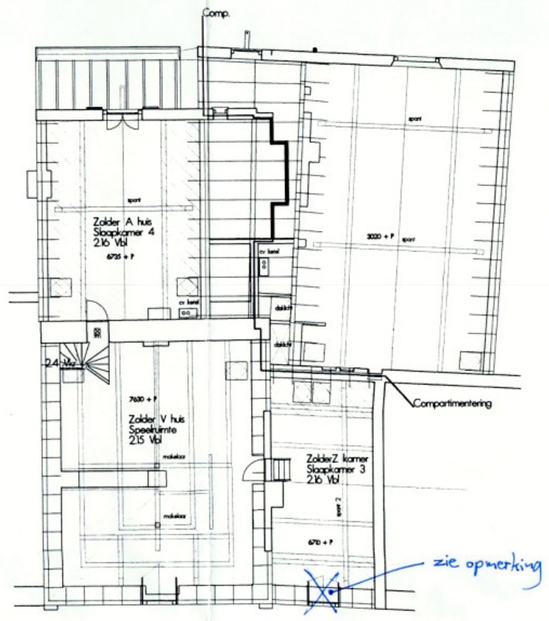

ZOLDERS / Woonruimte

Renvooi

- mikrokelder
- rijcolverlichting
- lichtsparant uit
- lichtsparant nooduitgang
- deur brandwerend
- deur zelfsluitend
- deur zonder sleutel open
- brandscheiding 60min

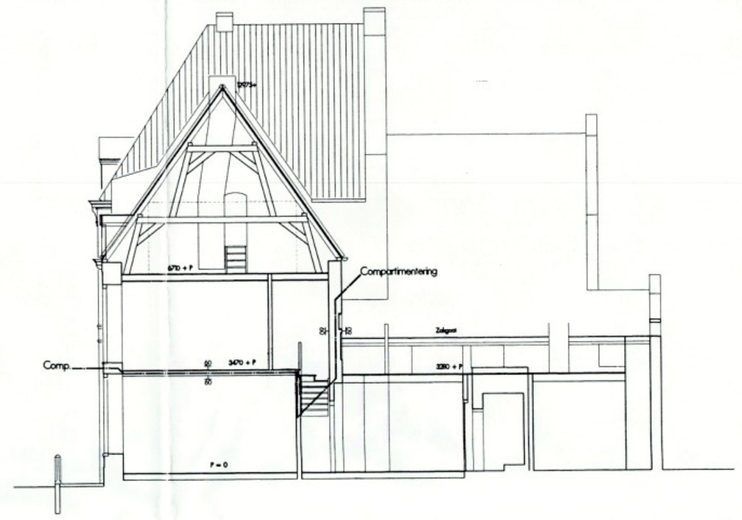

DOORSNEDE zijhuis

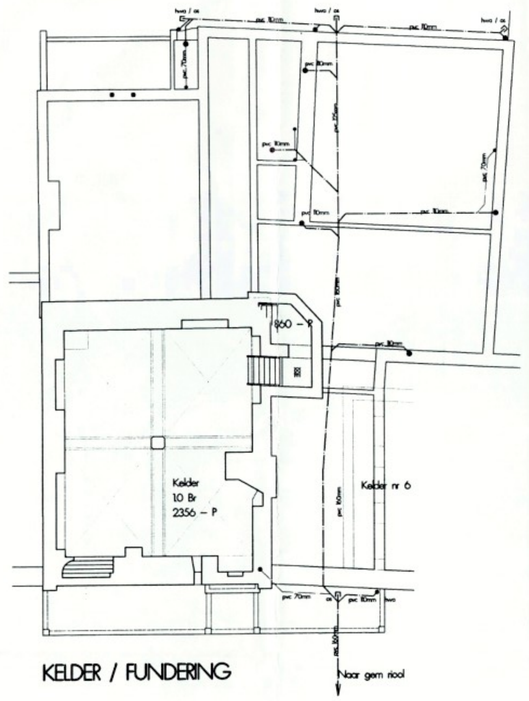

KELDER / FUNDERING

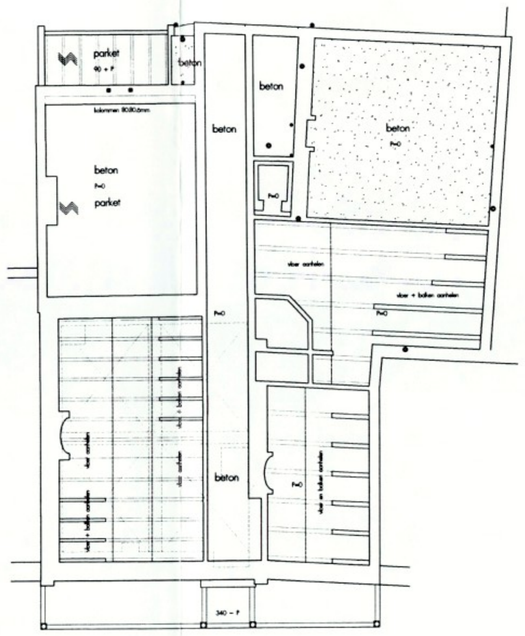

BEGANEGRONDVLOEREN

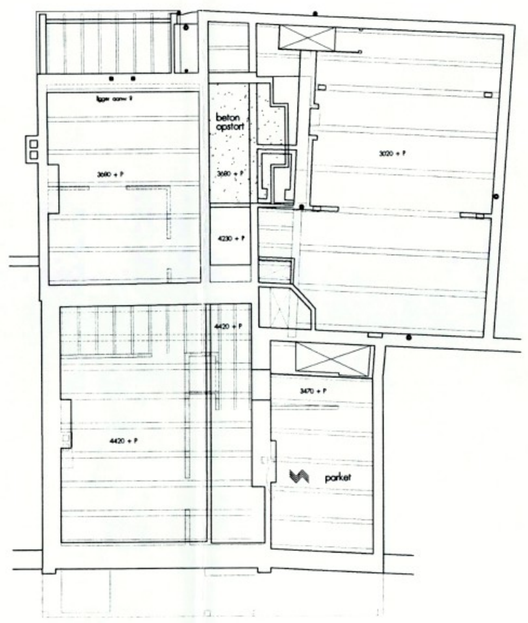

VERDIEPINGSVLOEREN

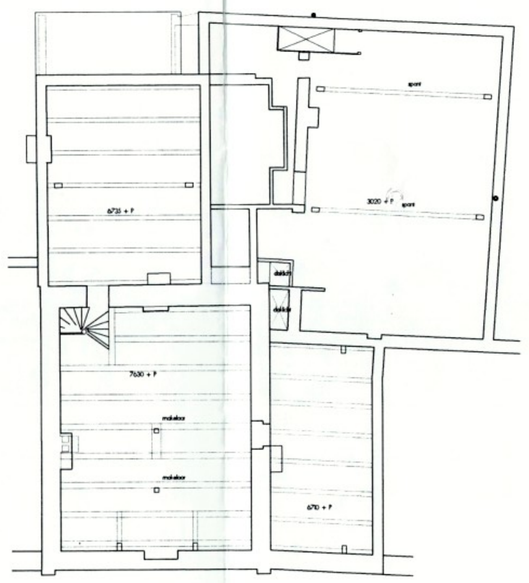

ZOLDERVLOEREN

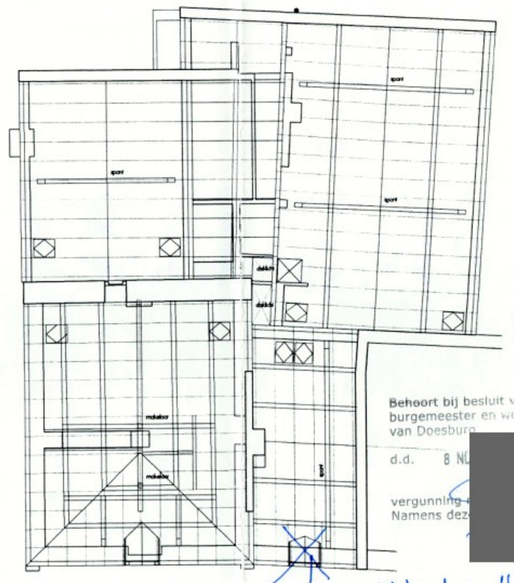

KAPPEN

Behoort bij besluit van burgemeester en wethouders van Doesburg
d.d. 8 NO[redacted]
vergunning-
Namens dez[redacted]

dakkapel wordt vervangen door een dakraam overleg welstandscommissie en architect 10-7-2007

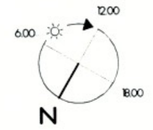

Koepoortstraat 33 6828 AB Doesburg / fax 482359 tel 0313 472836

esseveld ARCHITEKTEN

website www.esseveldarchitekten.nl / email bureau@esseveldarchitekten.nl

MELSSEN + JANSSENS
DEFINITIEF ONTWERP
GEVELS DOORSNEDES
PLATTEGR Praktijk/Wonen

project architect: Hans Esseveld BNA/Bni	tekeningnr: 0702
datum: 4 jul 2007	do.1
schaal: 1:100	

aan, of de ontwerp- deze tekening, mag zonder voorafgaand schriftelijk toestemming is een geenszins gegeven worden aan derden. of gebruik gemaakt worden deze mededeling van bevoegde rechtbank of van enkele rechter die zich jurisdictie verklaart verbeurte van een boete van